

A. R. HINKLEY'S 90th ANNIVERSARY.

There was a happy family reunion Tuesday at Eagle, Waukesha county, at the

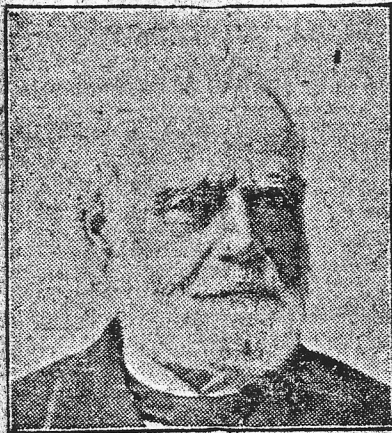

A. R. Hinkley.

home of A. R. Hinkley, who, in the presence of some of his children and a few

neighbors and friends, celebrated his ninetieth birthday anniversary. Mr. Hinkley is one of the oldest residents of Waukesha county and has lived on his farm for sixty-four years.

Mr. Hinkley was born in New Hampshire, Oct. 23, 1800, and came West and settled at Eagle in 1836. At that time there were only a few settlers in that part of the state and nearly all of them have since died. He was foreman of the laborers who built the old Milwaukee & Mississippi railroad through the Menominee valley and also served on the first Board of Directors of that road, now the Milwaukee system. He has always been a staunch Republican and has been a subscriber of The Sentinel for over half a century. Though in his ninetieth year, his faculties are all perfect and he is active and in good health. He still superintends the running of his 400 acre farm and always drives alone to the city. He is survived by two sons, L. D. and F. D. Hinkley, well-known local grain men, and five daughters, Mrs. M. B. Pittman, Boscobel; Mrs. S. P. Kline, Negaunee; Mrs. A. J. Pardee, Eagle; Mrs. John H. Bayne, Oil City, Pa., and Mrs. R. H. Pardee, Watsonville, Cal. Mrs. Hinkley died on Nov. 4, 1898.