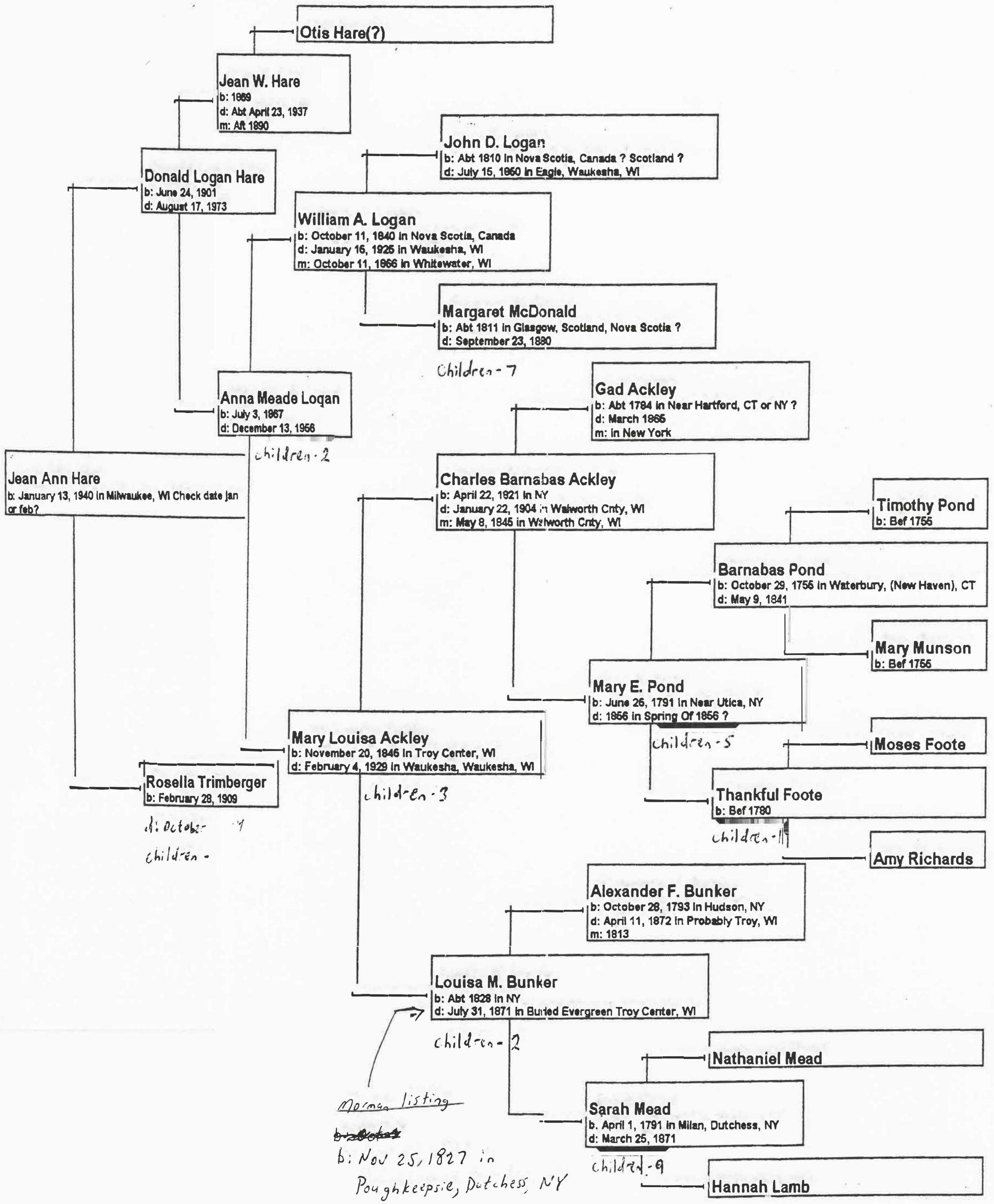Ancestors of Jean Ann Hare