

PLAT OF SURVEY
 PART OF LOTS NUMBERED 13, 14, 17 AND 18, IN BLOCK LETTERED "A", IN PITTMAN'S ADDITION TO THE VILLAGE OF EAGLE, more particularly described as follows: Commencing 49 1/2 feet East of the Southeast corner of Grove and Main Streets (formerly Jericho Street); thence running South 198 feet to the North line of Eagle Street; thence East 22 1/2 feet on said North line of Eagle Street; thence North 198 feet to Main Street; (formerly Jericho Street); thence West 22 1/2 feet to the place of beginning, all lying and being in the East 1/2 of the Southwest 1/4 of Section numbered 22, in Township numbered 5 North, Range numbered 17 East, in the Village of Eagle, Waukesha County, Wisconsin.

SURVEYED FOR: Jim Chapman

SURVEY ADDRESS: 109 E. Main Street

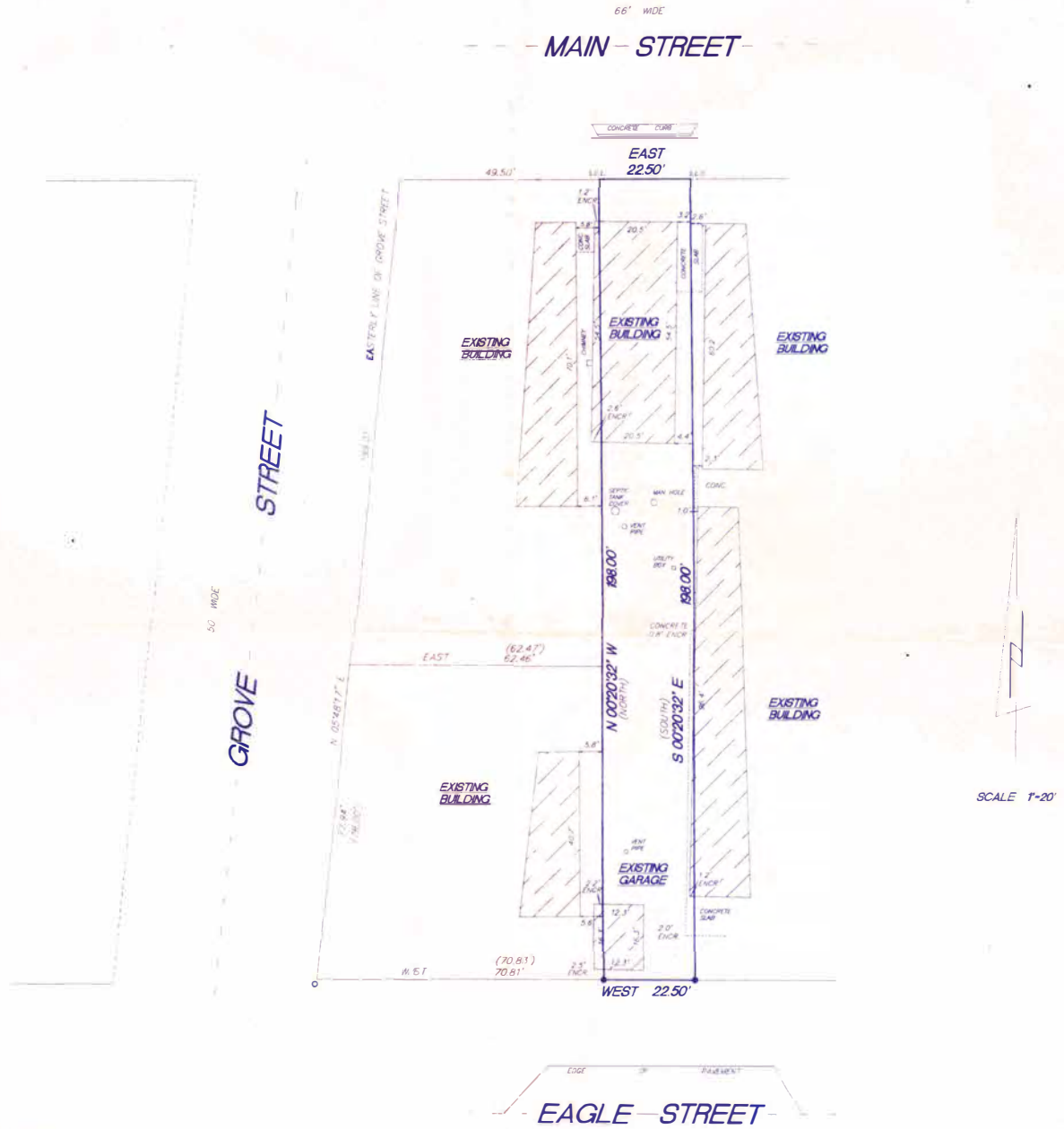

SCALE 1"=20'

- FOUND 1" IRON PIPE
- SET 1" IRON PIPE
- ⊕ SET CHISELED CROSS
- () RECORDED AS

I hereby certify that I have surveyed the above property and that the above map is a true representation thereof and shows the size and location of the property, exterior boundaries, the location of all visible structures and dimensions of all principal buildings thereon, boundary fences, apparent easements, roadways and encroachments if any.

This survey is made for the use of the present owners of the property, and also those who purchase, mortgage or guarantee the title thereto within one year from date hereof.

THIS IS NOT AN ORIGINAL SURVEY UNLESS THE SEAL IS PRESENT

Kettle Moraine Surveying
 W362 S10227 Lewin Lane
 Eagle WI 53119
 (414) 594-3484
 fax (414) 594-5904

| | | | |
|-----------------|--------------------------|--------------------|---------------------|
| 3/20/95 DATE | TEP/GNI FIELD WORK BY | T.L.B. DRAWN BY | 95029 JOB NUMBER |
|-----------------|--------------------------|--------------------|---------------------|

PLAT OF SURVEY
 PART OF LOTS NUMBERED 13, 14, 17 AND 18, IN BLOCK LETTERED "A", IN PITTMAN'S ADDITION TO THE VILLAGE OF EAGLE, more particularly described as follows: Commencing 49 1/2 feet East of the Southeast corner of Grove and Main Streets (formerly Jericho Street); thence running South 198 feet to the North line of Eagle Street; thence East 22 1/2 feet on said North line of Eagle Street; thence North 198 feet to Main Street; (formerly Jericho Street); thence West 22 1/2 feet to the place of beginning, all lying and being in the East 1/2 of the Southwest 1/4 of Section numbered 22, in Township numbered 5 North, Range numbered 17 East, in the Village of Eagle, Waukesha County, Wisconsin.

SURVEYED FOR: Jim Chapman

SURVEY ADDRESS: 109 E. Main Street

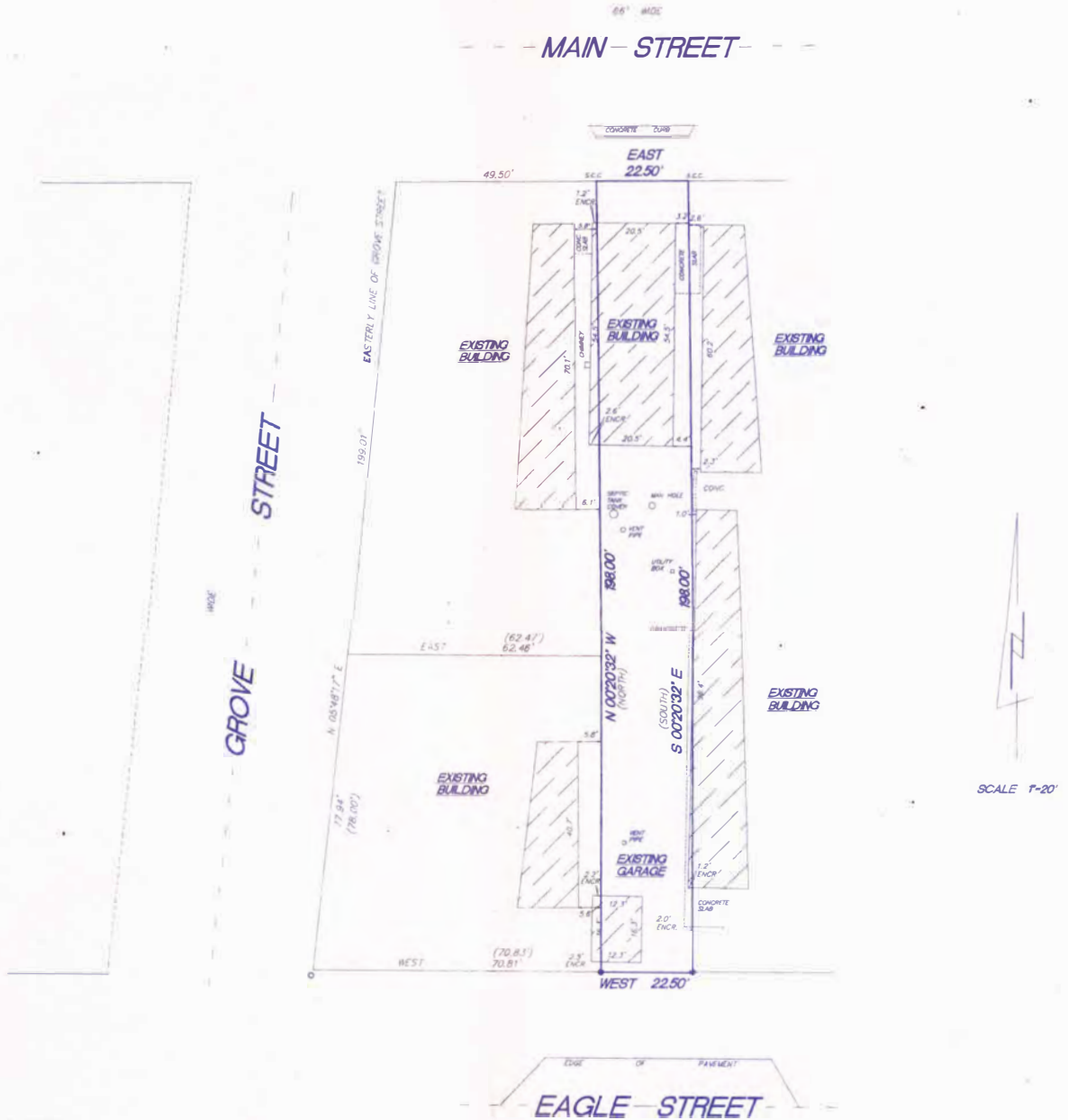

SCALE 1"=20'

- FOUND 1" IRON PIPE
- SET 1" IRON PIPE
- ✕ SET CHISELED CROSS
- () RECORDED AS

I, hereby certify that I have surveyed the above property and that the above map is a true representation thereof and shows the size and location of the property, exterior boundaries, the location of all visible structures and dimensions of all principal buildings thereon, boundary lines, easement easements, roadways and encroachments if any.

This survey is made for the use of the present owners of the property, and also those who purchase, mortgage or guarantee the title thereto within one year from date hereof.

THIS IS NOT AN ORIGINAL SURVEY UNLESS THE SEAL IS HEREON

3/20/95 T.E.P./D.R.F. T.E.P. 35029
 2412 FIELD WORK BY 28445 ST. 438 AC-1885-F

Kettle Moraine Surveying
 W362 S10227 Lewin Lane
 Eagle WI 53119
 (414) 594-3484
 fax (414) 594-3904

WISCONSIN
 TERRANCE
 FISAREK
 S-1529
 EAGLE
 WISCONSIN
 LAND SURVEYOR

PLAT OF SURVEY
 PART OF LOTS NUMBERED 13, 14, 17 AND 18, IN BLOCK LETTERED "A", IN PITTMAN'S ADDITION TO THE VILLAGE OF EAGLE, more particularly described as follows: Commencing 49 1/2 feet East of the Southeast corner of Grove and Main Streets (formerly Jericho Street); thence running South 198 feet to the North line of Eagle Street; thence East 22 1/2 feet on said North line of Eagle Street; thence North 198 feet to Main Street; (formerly Jericho Street); thence West 22 1/2 feet to the place of beginning, all lying and being in the East 1/2 of the Southwest 1/4 of Section numbered 22, in Township numbered 5 North, Range numbered 17 East, in the Village of Eagle, Waukesha County, Wisconsin.

SURVEYED FOR: Jim Chapman

SURVEY ADDRESS: 109 E. Main Street

66' WIDE

MAIN STREET

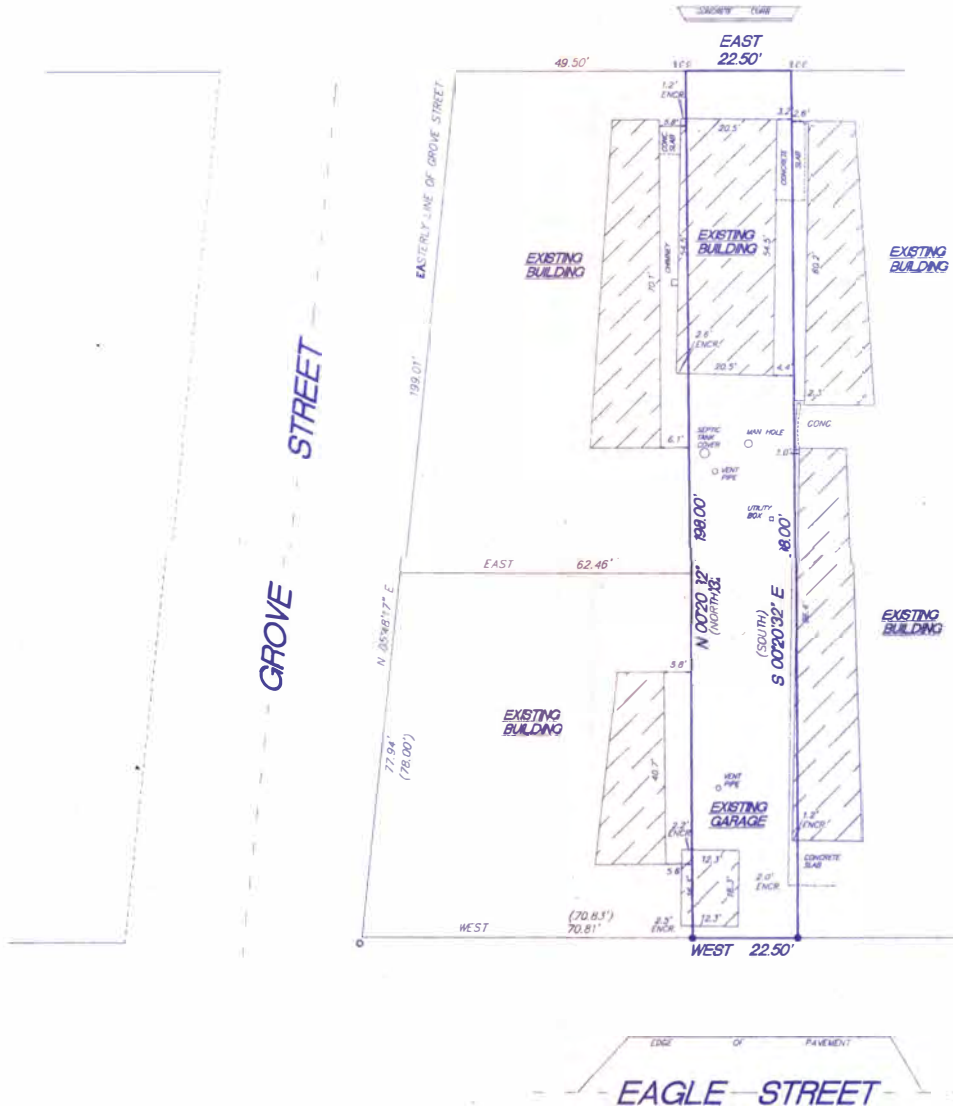

SCALE 1"=20'

- FOUND 1" IRON PIPE
- SET 1" IRON PIPE
- SET CHISELED CROSS
- () RECORDED AS

I, hereby certify that I have surveyed the above property and that the above map is a true representation thereof and shows the size and location of the property, exterior boundaries, the location of all visible structures and dimensions of all principal buildings thereon, boundary lines, adjacent easements, roadways and encroachments if any.

This survey is made for the use of the present owners of the property, and also those who purchase, mortgage or otherwise the title therein within one year from date hereof.

Kettle Moraine Surveying
 W362 S10227 Lewin Lane
 Eagle WI 53119
 (414) 594-3484
 fax (414) 594-6904

THIS IS NOT AN ORIGINAL SURVEY UNLESS THE SEAL IS RED.

| | | | |
|--------------------------------|---|--------------------------------|------------------------------------|
| 3/20/95 <small>DATE</small> | TEP/ONE <small>FIELD WORK BY</small> | TEP <small>DRAWN BY</small> | 92029 <small>JOB NUMBER</small> |
|--------------------------------|---|--------------------------------|------------------------------------|