

New St. Theresa Church Built on Current Property, 1886

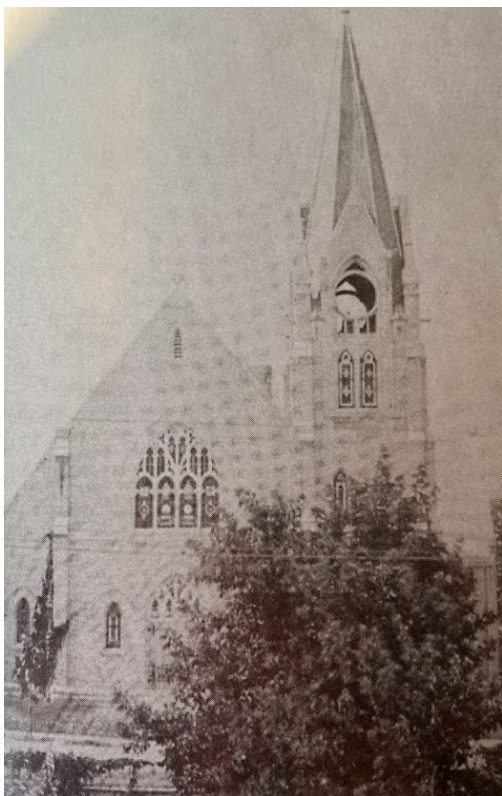

In 1895, The Eagle Quill described the plan to build a new church as “a neat and imposing structure designed in the Gothic style with windows ornamented by delicate tracery. The body of the church and chancel will have a vaulted ceiling which will admit of the best effects in decoration. A well-proportioned tower and the substantial character of the construction will be of brick.”