THE EAGLE QUILL.

VOLUME XII. EAGLE, WAUKESHA COUNTY, WISCONSIN, AUGUST 16, 1902. NUMBER 14

A YOUNG LADY'S LIFE SAVED.

At Panama, Colombia, by Chamberlain's Colic, Cholera and Diarrhoea. Remedy.

Dr. Chas. H. Utter, a prominent physician, of Panama, Colombia, in a recent letter states: "Last March I had a patient a young lady sixteen years of age, who had a very bad attack of dysentry. Everything I prescribed for her proved ineffectual and she was growing worse every hour. She had become so weak that she could not turn over in bed. What to do at this critical moment was a study for me, but I thought of Chamberlain's Colic, Cholera and Diarrhoea Remedy and as the last resort prescribed it. The most wonderful result was effected. Within eight hours she was feeling much better; inside of three days she was upon her feet and at the end of one week was entirely well." For sale by J. J. Lorge.

There is a pretty girl in an alpine hat,
A sweeter girl in a sailor brim,
But the handsomest girl you'll ever see
It the sensible girl who uses Rocky Mountain Tea.

J. J. LORGE.

You are invited to call

AT

LORGE'S PHARMACY.

We cordially invite you to inspect our stock of up-to-date Novelties. We are showing an unusually complete assortment of particularly Fine Perfumes, Books, Corressondence Stationery, Toilet Cases and Smokers' Articles.

Anticipating the pleasure of your visit, we remain,

LORGE'S PHARMACY

I. L. GROSSE,

——DEALER IN——

General Merchandise, Groceries, Gents' Furnishing Goods, Hardware, Paints, Oils and Brushes, Tinware.

The highest market price paid for farm produce.
Quality of goods is guaranteed as represented,

Cotton goods have advanced but having a good stock on hand will continue to sell at old prices.

I. L. GROSSE,

EAGLE, - - - WISCONSIN

BARGAINS - BARGAINS
Going at Cost!

QUALITY RIGHT.
PRICES RIGHT.

OUTING FLANNEL,
FLANNELETTE,
SILKALINE,
TABLECLOTH,
TOWELING,
GINGHAM,
PERCALE,
CALICO.

Come and see our new line of Trunks, Telescopes, Duck Coats, Pants, &c. Groceries always on hand. Butter, Eggs and Poultry taken in exchange for merchandise.

GATES & BANNERMAN.

HARRY SMART. EDW. SMART.

SMART BROS.,
(Successors to J. H. McKEON.)

BLACKSMITHS AND MACHINISTS

All kinds of repairing, bicycles, farm machinery, pumps and threshers. A share of your patronage solicited.

THE PARTRIDGE CO.,

..General Merchandise..

Have a new line of Dry Goods and Notions, Gents' Furnishings, Boots and Shoes, Hats and Caps, Crockery and Glassware, Wall Paper and Window Shades, Wooden Ware and Groceries.
Highest market price paid for all kinds of farm produce. Come and get our prices.

THE PARTIDGE CO.

YOU WILL HAVE A JOB

on your hands if you search elsewhere expecting to find **SHOES** better than we can sell you. You may find cheaper shoes, certainly. You may find shoes just as good. We admit that too. But the cheaper are not as good as ours, nor the "just as good" as cheap as ours.

FIT?—YES.
STYLISH?—TOO.
WHEN WILL WE SEE YOU?

INRIG, The Shoemaker.

IN AND ABOUT TOWN.

Charles Anderson of Chicago, is spending a few days at Frankensruhe, the guest of Mr. and Mrs. Frank A. Abendroth.

Among those who attended the Modern Woodmen picnic at Mukwonago were Mr. and Mrs. Matt. Clohisy and family, Miss Kate Clohisy, the Misses Mabel and Tena Lurvey, Edna and Emma Hage, Messrs. Ernest Thomas, and Charles Lurvey.

Mrs. Joseph Wittig and little grandson of Milwaukee, are visiting Mrs. Mary Von Rueden.

Mrs. Manley S. Bovee and Mrs. Kesiah Salisbury have gone to Aurora, Ill., to spend a few weeks.

Mr. N. J. Hoswell is visiting his daughter, Mrs. W. H. Wurster, at Richland Center, Wis.

Mr. and Mrs. J. McManman of Milwaukee, spent Sunday at Eagle.

Mr. and Mrs. Wm. Schroeder of Milwaukee, were guests of Mr. and Mrs. A. J. Reeves Sunday and Monday.

Miss Laura Casper of Oconomowoc, is visiting her uncle and aunt, Mr. and Mrs. E. J. Lins.

Mrs. Edmund Lins, Mrs. J. A. McManman, Miss Mary Machold and Miss Mamie E. Lins spent Thursday at Palmyra.

Mr. and Mrs. Wm. Sherman and daughter of Waukesha, are the guests of Wm. P. Babcock.

Frank Falter, Sr., of Newburgh, was called to Eagle by the serious illness of his brother.

The James Black farm is for rent. Inquire at the Bank.

Mrs. Fred Stark and daughter, Mrs. A. Ricker, of Milwaukee, Raymond Leon Piper of Darian, visited at R. Piper's this week.

T. E. Jones and Mr. Turner of Ottawa, were callers at Constantine Garlach's Tuesday.

Mr. and Mrs. John Sherman, Mr. and Mrs. August Dahlman, Mrs. Geo, Miller, Mrs. John Miller of North Prairie, Mr. and Mrs. Charles Trautel of Vesper, Wis., were callers at Eagle Tuesday.

The new exchange at Palmyra is in operation. From there the line will be extended to Dousman, a direct line connecting with Eagle has been built for local purposes.

The Foresters held an interesting meeting Tuesday evening and added new members to their present active roll.

Mrs. C. H. Lins and daughter, Miss Bertha, were Milwaukee and Waukesha visitors Thursday.

The Misses Gertie and Kate Lawless returned from St. Paul Wednesday.

Mrs. Emma Bixton of Omaha, Neb., who is at the Diamond Hotel, the guest of her niece, Mrs. Seefeld, is not improving in health.

Senator Jones, a stalwart, announces his candidacy for re-election and couples with it the pledge that if elected he will support John C. Spooner. George Howitt of Pewaukee, a young man and one of the administration boys is also a candidate. Senator Jones shows that he is for stalwartism and opens fight for Spooner. The La Follette boys must either submit or fight. We are curious to know how long this business will continue without serious breaks in the ranks.

Rev. Lean is after the Spiritualistic doctrine and it will become largely known through his attacks on ghost stories. He is a brother of G. L. Lean of Eagle.

The Waukesha County Sunday school convention will be held at Hartland, Sept. 1-2.

C. J. Lins, local treasurer of the Wisconsin Telephone Co., is vacationing at Eagle Lake, Beulah and Eagle.

Mrs. J. C. Lurvey of Ottawa, visited at Eagle Saturday.

The Good Templars hold open lodge Tuesday evening. Light refreshments will be served.

Edmund Lins, Sr., celebrated his birthday on Sunday with his family. Mr. Lins is 75 years of age, hale and hearty and although retired from active business, keeps to the front on political questions. He is an early settler of Eagle and has a large acquaintance.

Messrs. Marks and Billett and the Misses Bluhm and Martin of Lake Beulah, made a flying trip through Eagle on their automobile Thursday.

Mr. and Mrs. W. J. Mayhew and children are enjoying an outing with parents and friends at Eagle.

Harvey Clemons of the grain elevator will visit out west for a few weeks. He will be accompanied by Mrs. Clemons.

Henry Earle and his city cousins visited Milwaukee recently.

Rev. C. C. Caspar of North Prairie, was a caller at the Bank Thursday.

C. M. Lurvey of Milwaukee, is summer resorting at Eagle.

This week we publish the portrait of the late Lansing Everett Hall. We were sorry that it required two days by mail to reach Milwaukee for which reason it did not appear in our last issue.

Mr. Paul P. Harris, a prominent lawyer of Chicago, was a Sunday visitor at Frankensruhe.

Messrs. F. Sherman, Keppen and Sugden will give a harvest ball at Bowman's hall Genesee village Friday evening, Aug. 22. Krebs' orchestra of Duplainville, will furnish the music. Tickets to dance, 50 cents. Charles McCarty and H. Robins will have charge of the ball room.

The Waukesha County Fair offers special attractions this year.

Oconomowoc will entertain Waukesha County Woodmen on Labor Day, Sept. 1st, at the second annual outing. A large program has been arranged. Prominent speakers, including Hon. W. H. Stafford will deliver orations. all are invited.

Frank Faestel will operate the Kalb cider mill this year. Bring your apples to Frank and you will get prompt service.

George Cummings is in Chicago buying horses.

Mrs. W. S. Fish and sons, Roy and Allen of North Milwaukee, were guests of C. Worm and family recently.

Willie Hurst is learning butter making at Waukesha.

The Eagle grain elevator is doing good business. Farmers will find it an honest market.

A graphophone entertainment will be given at the Methodist church, Eagle, under the auspices of the Ladies' Aid Society next Friday evening, Aug. 22. Admission only ten cents. Come and spend a pleasant evening.

Arthur Stead has leased the Sam Hage farm. We are sorry to loose Mr. Hage as a resident of Eagle, but suppose that he will seek new fields in California.

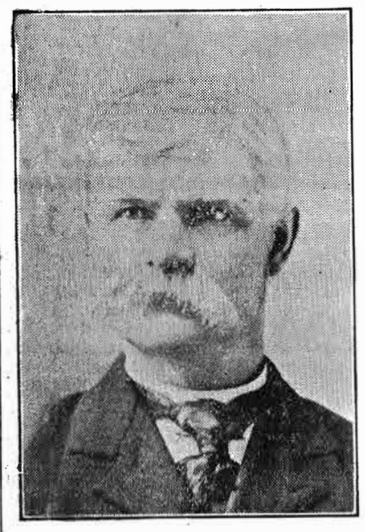

LANSING EVERETT HALL.

Laura Worm Entertained on Her Birthday.

On Sunday Miss Laura Worm entertained friends, the occasion being her natal day. Those present were Theodore Schneider, Sarah Gibson, James Fardy, Edith Dresdow, Leo. Gibson, Lavinda Machold, Julius Amann, Lottie Witte, Edith Cox, Sylvia Stead, Clyde Welch, Mary Bazen, Flossie Perry, Frank Perry, Stacia Nicoden, Arthur A. Belling, Susie Perry, Arthur and Amanda Seefeld, Mr. and Mrs. Ed Machold. All had a pleasant time.

Joseph Falter, Sr., Dead.

On Thursday at 7:30 p. m., Joseph Falter, Sr., died at his farm home south of this village after an illness of four weeks. He was born in Bavaria, Germany, 79 years ago, was married to Maria Pruess of his native country, came to America in the fifties and located in Eagle, where he always resided. He had an only son, who died three years ago. He was of a genial turn of mind and besides managing his farm successfully he established a broom and basket factory, the product of which always found a ready market. He was strictly honest and upright in every way, was a good neighbor and will be missed by all. In religion he was a Catholic. He leaves surviving him a sister. Mrs. Katherine Faestel, a brother, F. Falter, Sr., four grand children, Frank, George, Joseph and Mrs. Clarence Thornton, a nephew, John Trum. His wife preceded him in death several years ago. The funeral will probably be held Sunday. We all extend our sympathy.

Democrats Call Caucus.

The Democratic caucus for the town and village of Eagle will be held at the opera hall Friday, Aug. 22, at 7:30 p. m., to choose delegates for the state and congressional conventions. By order of Wm. H. Tuohy, for the town and Ed. J. Lins for the village.

Bank of Eagle Ads.

We have for sale the following farms:

E. P. Hinkley, Joseph P. Brady, Ed. J. Whettam, James Malcomson. Wm. Cory. We also want $3500 of four per cent money on farm security and have $500 to loan 3 years at Five per cent. We want to buy a house and lot in Eagle and have for rent the H. W. Waltermire house.

New Furniture Store.

Manley S. Bovee of Chicago, a former Eagle boy, will open up a furniture establishment in Grosse's brick store, in Bank block, September first. Mr. Bovee comes well prepared to enter in this business. Has a large acquaintance here and will be a valuable acquisition to our business community.

Mrs. Ellen Fox Dead.

Mrs. Ellen Fox died Saturday noon at the home of Mr. Henry Brown near Eagleville, after a long illness. She was about 80 years of age. She was an estimable lady and was highly respected. The funeral took place Monday. Interment was in the Jericho cemetery. The bereaved ones have the sympathy of all.

"BANK OF EAGLE."

BANKING, REAL ESTATE AND INSURANCE.

3 Per Cent. Interest on Time Deposits
Safety deposit boxes for rent.
Drafts drawn on all principal cities of United States and Europe.
OFFICE HOURS—8.00 A. M. to 12.00 M.
1.30 P. M. to 4.00 P. M.

FRANK A. ABENDROTH, President. HENRY M. LOIBL, Cashier.
ED. J. LINS, Vice President.

Steamship Passage tickets for sale for all Parts of the World.

PRIZE BASS TO DATE.

Mrs. Abendroth Nearest to Medal. Weight 4 3-4 Pounds.

Annually Mr. W. H. Tuohy of Eagle Lake Hotel offers a gold medal to the guest or cottager catching the largest bass during the firshing season. Under the guidance of Mr. Charles Ashton, thoroughly acquainted with the ways of the finny tribe, partly lent to the capture of the largest bass to date, accredited to Mrs. Frank A. Abendroth. The contest is open until Sept. 30, when the medal will be awarded to the successful party.

PRESIDING ELDER?

Rev. J. S. Lean Will Say Nothing as to Current Rumor.

Asked in regard to the printed rumor that he was booked for presiding elder in the Milwaukee district the coming year, Rev. J. S. Lean said that he had nothing to say about it; that ministers as well as other people sometimes talked. The annual conference of the Methodist church will be held in Milwaukee September 10, two or three weeks earlier than usual. Mr. Lean has been pastor of the local church five years, but as there is now no limit fixed to pastorates, it would be possible for him to be returned here for another year. In general, however, it seems probable that the policy of the church as to the rotation of pastorates will not be changed, as the time limit was removed to accommodate exceptional rather than average cases.

Marriage Licenses.

County Clerk D. N. Hughes has issued the following marriage licenses:

Eugene Hatch of Stone Bank, and Annie Francis Counsell of Mapleton.

Wm. A. Beck and Jesse Rounds, Chicago.

DODGES CORNERS.

Miss Eva Bartholomew of Kilbourn, spent a few days last week with friends here.—Mr. Gillard of East Troy, has been engaged to teach our school the coming year.—Miss Vira Welch is visiting her sister, Mrs. Wm. Hinley.—Miss Nellie Chase lost her pocket book Sunday morning somewhere between the church at Big Bend and her home here.

The Manitowoc Pilot says that L. J. Nash is generally conceded to be the coming nominee for congress, in the eighth district, on the Democratic ticket.

THE MARKETS.

WHEAT.—76@78.
BARLEY.—68.
RYE.—55.
CORN.—59.
RYE.—60.
CORN.—56@57.
OATS.—47@50.
SEEDS.—Flax, $1.53; Timothy, $5.00; Clover, 7 to $8.

HAY—Good choice upland, per ton on track $11.00@$11.50; No 1, do. 10.@10.50; No. 2, do, 9.00@9.50 No. 1, timothy, 12.75@13.00; choice, 13.75@14.00; No. 2, 11.00@12.00; clover mixed, do, 8.50@11.00; Wisconsin marsh, 8.00@9.00; prairie 9.75 @10.25; packing do, $5.50.

Produce.

POTATOES.—New, 35@42.
BEANS.—1.10@1.75.
PEASE—$1.15@$1.60.
POULTRY.—Turkeys, 10; Chickens 6@ 15.

WOOL—Unwashed—Coarse, 14@15; 1-4@3-8 blood, 16@17; light, fine, 15 @16; heavy, 12@14c. Clotted, chaffy, burry and bucks, 1-4 off.

Dairy Products.

CHEESE—7@14.
EGGS.—14@17.
BUTTER—10c to 21 1-2c.

MILLSTUFFS.—Are steady at 15.-75 for sacked bran, 19.50@20.00 for standard fine middlings and 21 for white. Rye feed is held at 19.50 and ground feed—oats and corn—at 21.50 @22.00.

Live Stock Market.

HOGS.—Market is 5c lower, ranging at 7.10@7.45 for light, 7.40@7.65 for mixed and medium, 7.65@7.70 for selected and 7.00@7.40 for common to good packers; pigs, 90@120 lbs, 5.75@ 6.50.

CATTLE.—Market is steady; butchers' steers, medium to good, 1,050 to 1.300 lbs, 5.50@6.25; fair to medium, 950 to 1,050 lbs, 4,25@5.00; heifers, good to choice, 4.25@5.00; do common, 2.50@3.25; cows, fair to good 2.75@4.00; canners, 1.75@2.50; bulls, common, 2.25@2.75; choice, 3.00@3.75; feeders, 800 to 950 lbs, 3.50@4.25; stockers, 500 to 750 lbs, 2.75@3.50; veal calves, light, 5.75@6.50; choice, 6.75@7.25; milkers, common sell as canners; choice, 35.00@45.00.

SHEEP.—Market drooping; 3.00@ 4.00; bucks, 2.00@2.50; spring lambs, 4.00@5.00.

Very Low Rates to Butte, Mont.

The North-Western Line will sell excursion tickets on four dates, August 21, 22, 27 and 28, limited to return until September 30, inclusive, on account of International Mining Congress. Apply to agents Chicago & North-Western R'y. a14w2

VISTA HERMOSA SUGAR & MERCANTILE CO.

OFFICERS.

President and General Manager, DeWitt C. Bovee.
First Vice-President, Simeon F. Leonard.
Second Vice-President, Senor Jose M. Ortiz (Member Mexican Congress.)
Secretary, William A. Robertson.
Treasurer, John S. Ahlgren.

BOARD OF DIRECTORS.

W. C. Magee, Vice-President, H. C. Frick Coke Co., Pittsburgh, Pa.
Simeon F. Leonard, Wholesale Seedsman, Chicago.
John F. Holme, Gen. Western Manager J. L. Prescott & Co., New York.
John S. Ahlgren, with Sprague, Warner & Co., Chicago.
Lafayette Weinberg, of Weinberg Bros., Galesburg, Ill.
William A. Robertson, formerly with W. M. Hoyt Co., Chicago.
S. M. Emery, Gen. Mgr., Manhatan Malting Co., Manhatan, Mont.
DeWitt C. Bovee, President Vista Hermosa Sugar & Mercantile Company.
S. J. Verhalen, of Verhalen Bros. & Co., Chicago.

TRUSTEES.

United States & Mexican Trust Co. Capital, $2,500,000.

GENERAL COUNSEL.

Robert J. Kerr, of Kerr & Kerr, Attorneys.
General Office, Ashland Block, Chicago.
Northwestern Office, Andrus Building, Minneapolis, Minn.
Eastern Office, Bijou Building, Pittsburgh, Pa.

ENORMOUS PROFITS IN TROPICAL AGRICULTURE.

Better than Life or Endowment Insurance, Building and Loan Associations, Oil or Mining Propositions, Savings Banks, &c.

10 Per cent. Dividend this year paid to holders of the INCOME TRUST CERTIFICATES in the VISTA HERMOSA SUGAR & MERCANTILE COMPANY. (U. S. and Mexican Trust Co., Capital $2.500.000 Trustee) owning and operating 7,000 acres in State of Oaxaca, Mexico. Large dividends assured for each ensuing year, reaching 50 per cent. annually. Plantation under management of careful, conservative business men of large experience. 1000 acres already under careful development; brick buildings erected, complete sugar mill, hundreds of acres of sugar cane, thousands of bearing coffee trees, and rubber trees ready to tap. Railroad and steamboat transportation at our door. No frosts, no hurricanes. Every day in year a growing and planting day. A limited number of the Income Trust Certificates offered at $250, payable $5.00 per month for fifty months. Death occurring after 12 payments the certificates become fully paid, accruing to beneficiary named by original purchaser. Invest your savings now and have a competency for later years.

Illustrated book free. Address

VISTA HERMOSA SUGAR & MERCANTILE CO.,
608 Ashland Blk., CHICAGO.

THE LAKE REGATTA

Yachts From Inland Lakes Will Race for a Week

THOUSANDS OF PEOPLE WILL ATTEND.

Inland Lake Yacht Association to Hold Regatta for Week Beginning Monday, Aug. 25.

The week commencing June 25 will be the great week of the 1902 season at Pewaukee Lake, for then will occur the Inland Lake Association's Regatta for the state of Wisconsin, and it will be the greatest event in the history of the organization.

The outlook at present in that there will be from 75 to 100 sailing yachts on Pewaukee waters and hundreds of dollars will be invested in prizes.

Each day will of course have its series of races and the best of the various fleets of crafts will be represented.

To meet the expenses a guarantee fund was provided a year ago at the time the Pewaukee Yacht club decided to make the effort to have the state association fix upon Pewaukee lake as the place for meeting this season. This fund is ample to meet the demands and there will be nothing lacking in the arrangements.

The present outlook is that this regatta will call several thousand people to this locality and there is a certainty that many of them will make their headquarters at Waukesha. Last year, webelieve, the regatta of the association was held at Lake Geneva.

Every effort should be made by Waukesha County people generally to aid in rendering the affair thoroughly satisfactory. Overcharging for accommodations and the various things that such a gathering of people come expecting to purchase, should be carefully avoided, as otherwise it will be possible to do much more injury to the county resort interest than any permanent good that may be reaped.

DESPONDENCY CAUSED DEATH.

Sad Case of Miss Clara Dodge of Saylesville, Who Committed Suicide.

Funeral services for Miss Clara Dodge of Saylesville, who ended her life by taking carbolic acid last Wednesday, were held at the home of her parents, Mr. and Mrs. Cushman Dodge, Saturday afternoon at half past one o'clock. Rev. Richard Ruddick of the Genesee church and Rev. J. K. Kilbourn of Pewaukee, officiated. There was a very large attendance of sorrowing friends and neighbors. Interment was in Prairie Home cemetery, this city.

Miss Dodge is believed to have been temporarily insane when she sought her own death. She had been ill for a long time and had become so despondent that her parents kept careful watch of her, fearing suicidal tendency. Saturday she escaped their watchfulness and about nine o'clock went to the mill-pond and waded into the water up to her neck. Changing her mind, she returned to her home, went to the pantry, secured a bottle of carbolic acid and drank its contents. She was alive when found by the family and Dr. Malone was summoned, but too to late to save her life. No coroner's inquest was considered necessary and Dr. Malone signed the death certificate.

Miss Dodge was 34 years old. Besides her parents, she leaves a brother, Eben Dodge, who is a resident of Sharon, Wis., a sister, Mrs. Hattie Ripley of Mississippi, who is visiting in this state at the present time, and a second brother, who is a patient at the Northern Hospital for Insane. Both Mrs. Ripley and Mr. Dodge attended their sister's funeral. Much sympathy is felt for the family in their sad affliction.

SUMMER HOMES AT PHANTOM.

Two New Residences, Costing $10.000 and $5000, to be Built on Mukwonago Lake.

A substantial addition to the attractions of Phantom Lake, Mukwonago, is promised in the erection of two handsome residences on the north side of the lake. These residences will cost $10,000 and $5000 respectively, and will be built by gentlemen named Fuller, father and son, of Chicago. The location is the farm of 62 acres, which formerly belonged to the Youmans estate but was sold a year ago to John Tans, who in turn has sold to the Fullers. A number of men have been employed about the place for some days past getting it ready for the builders.

A Physician Healed.

Dr. Geo. Ewing, a practicing physician of Smith's Grove, Ky., for over 30 years, writes his personal experience with Foley's Kidney Cure. "For years I had been greatly bothered with kidney and bladder trouble and enlarged prostrate gland. I used everything known to the profession without relief, until I commenced to use Foley's Kidney Cure. After taking three bottles I was entirely relieved and cured. I prescribe it now daily in my practice and heartily recommend its use to all physicians for such troubles. I have prescribed it in hundreds of cases with perfect success." Dunlap & Williams.

Furnish Coal for Public Schools.

Gaspar & Lyons were awarded the contract for furnishing the schools with coal at the meeting of the board of education Wednesday night. It is estimated that 400 tons will be used and the contract price is $4.35 per ton. C. A. Welch was granted permission to transfer his youngest son from the White Rock to the Union school district. Miss Ella Ruedig of Lowell, and Miss Eva Hatch of Sturgeon Bay, were engaged as teachers to succeed Misses McKenzie and Hoyt, resigned.

CHRISTIAN SCIENTIST REPLIES TO REV. J. S. LEAN

MILWAUKEE, Wis., Aug. 7, 1902.
To the Editor of The Waukesha Freeman:—

In your issue of July 31st there appeared a report of Rev. J. S. Lean's talk upon his misunderstanding of Christian Science, in which it was stated that "a great congregation" assembled to hear him.

It is interesting to note that whenever Christian Science is announced as the subject to be considered, there will be found large audiences or congregations, proving that the subject is one of the utmost interest to all people, no matter what degree of understanding they may have. Ministers in most of the large cities of our country have been, during the last three or four years, making severe attacks upon Christian Science,—or, rather, upon their misconception of it; but they have learned the truth of the old adage that religion prospers under persecution, and a great many of them have seen the folly of their past course and are willing to leave to Christian Scientists the work of proving the truth of their religion. Now the ministers in the smaller towns seem to be under the impression that they are the chosen ones to overthrow this grand truth. And so in time this sense of criticism will pass away. It pricks the conscience of some of the ministers of the old denominations to be told that their understanding of Jesus' teachings lack in spirituality and that this true spiritual understanding saves the sick as well as the sinner. These two evils go hand in hand and must be dealt with, one like unto the other, else Jesus' teaching is not spiritually understood. The gross material man which we pass every day, given over to the search for that which his distorted and sinful sense calls pleasure, as evidenced by the unsteady step, the dimmed sight, or by the words that pass lips which have long since ceased to utter pure and good thoughts,—all this from which we are anxious to turn away is but the expression of evil thoughts and beliefs, for it is no difficult matter to know clearly a man's life if one can obtain his principal thought or desire, which goes a great way to make up what we see of mortal man. If thoughts are gross, body responds and becomes gross also. The work of the Christian Scientist is to turn this man's thought to the contemplation of his true being, to the understanding of the true man as the image and likeness of God, infinite good, wherein he loses his old sinful sense of man as helpless to defend himself against the evils which once claimed to possess his thoughts and control his action, and rejoices in the knowledge that he has indeed been "born again." Who would offer as an objection to the teaching which brings about such a grand reformation in the moral status of man, that it brings also, with the improved thought, an improved and healthy body? And who, professing to be a follower of Jesus' teachings, wil contend that the great Teacher spoke but lightly when he commanded his followers to "heal the sick," or that his own works were intended merely as an exhibition of personal power, rather than as an example for those who would seek to keep his commandments? Is it a sin to believe and understand, concerning God, that "All things were made by Him, and without Him was not anything made that was made?" And understanding this, can one believe in the reality of evil, knowing that "every creature of God is good?"

Mr. Lean, the report states, quoted liberally from "the book issued by Mrs. Eddy," and declared that if those teachings were true "then man is a poor, mindless nothing." We do not know to what extent Mr. Lean quoted from "Science and Health," but, if the single instance cited in the report may be taken as indicating his method of treating the subject, it is to be hoped that his hearers will not be content with listening to detached sentences and misrepresentations, but will investigate honestly for themselves before judging. The paragraph of the report referred to is as follows: "Mrs. Eddy says 'Man is not matter, and is incapable of sin, sickness or death.' If any doubt this, they may consult page 463 of this 'great book'—Book of the Science of Health.....'It ridicules the necessity of prayer for the forgivness of sin,'" Even the Scriptures, subjected to such treatment, can be made to appear contradictory. Why was not the entire paragraph quoted from 'Science and Health," which reads as follows: "Man is incapable of sin, sickness, and death, inasmuch as he derives his essence from God, and possesses not a single original, or underived, power. Hence the real man cannot depart from holiness. Nor can God, by whom man was evolved, engender the capacity or freedom to sin. A mortal sinner is not God's man, for the offspring of God cannot be evil. Mortals are man's counterfeits." And again: "Man is not matter,—made up of brains, blood, and bones, and other material elements. The Scriptures inform us that man was made in the image and likeness of God. Matter is not that likeness." (Page 471) And of prayer, Christian Science teaches that "What we most need is the prayer of fervent desire for growth in grace, expressed in patience, meekness, and good deeds." (S. and H. page 309.) Again: "Sin is forgiven only as it is destroyed by Christ,—Truth and love. If prayer nourishes the belief that sin is cancelled by merely praying, it is an evil. He grows worse, who continues in sin because he thinks himself forgiven." (S. and H. page 311.)

In conclusion, permit me to say that Christian Science bears no relation to Spiritualism or Dowieism, and its methods are diametrically opposed to mesmerism or hypnotism, for its teachings are founded entirely upon the Bible; and until those now engaged in attacking Christian Science can point sick and sinful humanity to something which will do more than to restore perfect health when hope of life has fled, that will do better for the drunkard than to restore to him the strength and purity of manhood, that will do more for the business man than to enable him to conduct his affairs honestly, fearlessly and prosperously,—until they can point to that which will do more for man than to enable him to grasp and live the precepts taught by the Christ, they would do well to devote time and energy otherwise than in a futile attempt to bring into disrepute into that which bestows such blessings upon those who conscientiously study and apply the teachings of this Truth.

Very truly yours,
FRANCIS G. UNDERWOOD.

A Necessary Precaution.

Don't neglect a cold. It is worse than unpleasant. It is dangerous. By using One Minute Cough Cure you can cure it at once. Allays inflammation. clears the head, soothes and strengthens the mucous membrane. Cures coughs, croup, throat and lung troubles. Absolutely safe. Acts immediately. Children like it. A. C. Estberg.

NEW BOOKS ORDERED.

List of Volumes Soon to be Added to Public Library.

Following is a partial list of the books recently ordered for the public library:

Gardiner's History of England; Freeman's History of England; Lecy's History of England; Foude's History of England; Moriscoes of Spain, Henry Chas. Lee, L. L. D.; Schiller's Complete works, (Trans.) four volumes; Novels of the Brante Sisters, 6 vols.; Poems of Benj. F. Taylor, six vols; Life in Madagascar, six vols.; Hume & Belsham's History of England, 20 vols.; Thiery's Norman Conquest, 20 vols.; Thirlwall's History of Greece, 8 vols.; DeQuincy's Works, 6 vols; Victor Hugo's Works; Lem, Noah Brooks; Child of Tuscany, Bernards and Laurette, Margaret Bonvet; The Nueberg Stove, Ouida; The Clocks of Rondame, Stockton; The Children's Crusade, Gray; Kent Hampden, Rebecca Harding Davis; Oakleigh, Katrina, Ella D. Deland; Winsome Womanhood, Margaret E. Sangster; Serapho the Little Violinist, Mrs. Jamison; A Son of Satsuma, Kirk Monroe; Story of Old Fort London, Craddock; Marm Lisa, Kate Douglas Wiggins; Rob, Margaret Sidney; The Wampum Belt, Butterworth; Silver Pitchers, Eight Cousins, Louisa M. Alcott; Aunt Joe's Scrap Bag, Louisa M. Alcott; The Martyrdom of An Empress; The Tribulations of a Princess; Memories of Countess Potocka; Grey Roses, Henry Harland; The Garden of a Commuters Wife, by the Gardener; The Cobbler of Mines, Imlay Taylor; A Creel of Irish Stories, Jane Barlow; The Spenders; Kate Bonnett, Stockton; Katherine North, Maria Louise Poole; Out of Steps; The Two Salomes; A Daughter of New France; Tom Beauling Governour Morris. Fifth String, Sousa; The Virginian, Owen Wister; The Mississippi Bubble, Emerson Hough; Making of a Marchioness, Mrs. Burnett; Foma Gordeyeo, Maxine Gorky; The Hound of the Baskervilles, Doyle; Dorathy Vernon, Charles Mayor, Valley of Decision, Edith Wharton; Audrey, Mary Johnston; At the Mercy of Tiberius; A Fellow and His Wife, Blanche Howard; Mrs. Leks and Mrs. Aleshine, Stockton; The Du Santes, Stockton; Lady Paramount, Henry Haland; Marshes of Minas, C. G. D. Roberts; Paulo and Francesca, Stephen Philips; Ulysses Stephen Philips; Sesame and Lillies, Crown of Wild Olives, Ruskin; Ethics of the Day, Ruskin; Her Royal Highness Woman, Max O'Rell; Land of the Cockayne, Matilda Sera; A Pair of Patient Lovers, Howells; Sonny, Ruth McEnery Stewart; Lady Walderhurst, Mrs. Burnett.

It Needs a Tonic.

There are times when your liver needs a tonic. Don't give puragatives that gripe and weaken. DeWitt's Little Early Risers expel all poison from the system and act as tonic to the liver. W. Scott, 531 Highland Ave., Milton, Pa., says: "I have carried DeWitt's Little Early Risers with me for several years and would not be without them." Small and easy to take. Purely vegetable. They never gripe or distress. A. C. Estberg.

Home Seekehs' Excursions to the Northwest, West and Southwest,
Via the North-Western Line. Home Seekers's Excursion Tickets at greatly reduced rates will be sold on the first and third Tuesdays of each month, June to October, inclusive, 1902, to the territory indicated above. Standard and tourist sleeping cars, free reclining chair cars, and "The Best of Everything."

For full particulars apply to agents Chicago & Northwestern R'y 7w9

Over-Work Weakens Your Kidneys.

Unhealthy Kidneys Make Impure Blood.

All the blood in your body passes through your kidneys once every three minutes.

The kidneys are your blood purifiers, they filter out the waste or impurities in the blood.

If they are sick or out of order, they fail to do their work.

Pains, aches and rheumatism come from excess of uric acid in the blood, due to neglected kidney trouble.

Kidney trouble causes quick or unsteady heart beats, and makes one feel as though they had heart trouble, because the heart is over-working in pumping thick, kidney-poisoned blood through veins and arteries.

It used to be considered that only urinary troubles were to be traced to the kidneys, but now modern science proves that nearly all constitutional diseases have their beginning in kidney trouble.

If you are sick you can make no mistake by first doctoring your kidneys. The mild and the extraordinary effect of Dr. Kilmer's **Swamp-Root,** the great kidney remedy is soon realized. It stands the highest for its wonderful cures of the most distressing cases and is sold on its merits by all druggists in fifty-cent and one-dollar sizes. You may have a sample bottle by mail free, also pamphlet telling you how to find out if you have kidney or bladder trouble. Mention this paper when writing Dr. Kilmer & Co., Binghamton, N. Y.

Home of Swamp-Root.

CHAFIN WHIPPED 'EM.

Did Up Opponents in Political Argument at Menominie Assembly.

Hon. E. W. Chafin, at present manager of the Washingtonian Home in Chicago, recently visited the Chatauqua assembly at Menominie, Mich., and took part in the exercises of political day. Acording to the Menominie Herald, the prohibitionist orator scored brilliantly over both his competitors. The Herald says:

"Hon. Champ Clark, Democratic representative in Congress from Missouri, and Hon. Charles B. Landis, Republican representative in Congress from Indiana, exploited the virtues of their respective parties in a spirited debate at the Chatauqua auditorium Thursday afternoon, and while these celebrated orators consumed nearly two hours and a half in more or less eloquent vituperation, the Hon. E. W. Chafin, the prominent prohibitionist of Chicago, appeared at the last moment, under anything but favorable circumstances, and in ten minutes of logical talk for the preservation of the American home, succeeded in vanquishing the pair that preceded him—that is, if the volumes of vociferous applause which greeted his argument may be construed as the verdict of the multitude."

Advertised Letter List No. 32.

(Week Ending August 9th, 1902.)

Austin, Mrs. Chas. J.; Bogardus, W. H.; Booth Mrs. Ella; Cummings, Mrs. D. S.; Curtis, S. G.; Doubek, May; Gary, S. E.; Gaspard, Lillian; Griswold, Jeanette; Hearney, Rev. L. D.; King, Nellie; Kraft, Louis; Krause, Anton; Lauglon, Mabel; Lampher, L.; Linklater Mabel; Nitt, John C.; Percy, Mrs. Hattie; Powers, J. E.; Powers, Mrs. J. J.; Rice, Mrs. D.; Shuster, Donna; Sinsen, Henry (2); Smith, C. W.; Stamper, Robt.; Stuart, Bessie; Sullivan, Bert.; Teller, Jas.; Thayer, Flora; Thomas, Clara; Thomas, Will; Webster, Mrs. Ann; Wraty, Wm.

A. W. JAMES, P. M.

Mrs. Fred Unrath,
President Country Club, Benton Harbor, Mich.

"After my first baby was born I did not seem to regain my strength although the doctor gave me a tonic which he considered very superior, but instead of getting better I grew weaker every day. My husband insisted that I take Wine of Cardui for a week and see what it would do for me. I did take the medicine and was very grateful to find my strength and health slowly returning. In two weeks I was out of bed and in a month I was able to take up my usual duties. I am very enthusiastic in its praise."

Wine of Cardui reinforces the organs of generation for the ordeal of pregnancy and childbirth. It prevents miscarriage. No woman who takes Wine of Cardui need fear the coming of her child. If Mrs. Unrath had taken Wine of Cardui before her baby came she would not have been weakened as she was. Her rapid recovery should commend this great remedy to every expectant mother. Wine of Cardui regulates the menstrual flow.

WINE OF CARDUI

—Queen & Crescent service Cincinnati to Atlanta and Jacksonville the best in the country.

How a Jas. Boss Watch Case is made

Gold Outside
Stiffening Metal
Gold Inside

The Jas. Boss Stiffened Gold Watch Case is made of two layers of Solid Gold with a layer of Stiffening Metal between welded and rolled together into one solid sheet of metal. The Jas. Boss Case is a Solid Gold Case for all practical purposes. The Stiffening Metal simply adds strength and durability. The Boss Case is guaranteed for 25 years by the largest watch case makers in the world, who have been making it for a full half century. Every Boss Case has the Keystone trademark stamped inside. Ask any dealer to show you one. Write us for a booklet telling the whole story.

The Keystone Watch Case Company, Philadelphia.

By this mark you know them

Dr. Gossom's Oxygen Tonic Tablets

Cure Rheumatism, Gout, Sciatica, Emaciation, Indigestion, Constipation, Heart Trouble, Nervousness, Sick Headache, Stomach Troubles, Skin Eruptions, Sallow or Pimply Complexions, and general rundown condition of the system. All of which diseases arise from

IMPURE BLOOD, DISEASED NERVES

and an

Overworked Condition of the System

If you have either of the above-named diseases, and would learn of the merits of **Dr. Gossom's Oxygen Tonic Tablets,** call at

DUNLAP & WILLIAMS, DRUGGISTS.

And get a Free Sample Box and Booklet.

We sell coats that keep their shape.

LARSON'S

Boys' Clothing at nearly cost.

Sensational August Cleaning up Sale of Odds and Ends....

Clothing and furnishing, all hot weather wearables handed out to you at real "Cleaning up prices." It's been too cool to sell "hot weather" toggery and a store with a big line of this stuff on hand must do something to make it move. That's what we are doing. The summer's heat is all ahead of you. Better prepare for it now while your dollars will do their most.

ALL GOODS MARKED IN PLAIN FIGURES.

We're going to use our entire store in displaying our summer goods. Every garment is perfectly tailored. Coats sold by us will keep their shape until consigned to the "rag bag."

THINGS FOR MEN.

All wool cassimere frock suits worth $12.00, now $5.98. All wool fancy black diagonal worsted frock coats and vests worth $10.00 to $12.00, now $5.98. Sack suits we have sold them at $7.50 to $8.00 now $4.38. Sack suits $10.00 and $12.00 values, in this sale at $5.98. Sack suits we have sold all this season for $12.00 and $14.00, perfect garments, perfectly tailored going at $7.38. Our $15.00 and $18.00 sacks, nothing finer made, perfect hand tailored, you would pay a merchant tailor $35.00 for a suit, no better, in this sale at $8.88.

THINGS FOR BOYS.

We can make the hearts of the little fellows bound with joy. We have what they want, sizes, 3 to 13, two piece suits, we were asking $5.00, $6.00, and $7.00. We will put them on the boys now for $3.50 to $4.00 per. Others for $1.50, $2.00, $2.50, $3.00.

O. O. LARSON,
427 MAIN STREET.

CARROLL COLLEGE

CO-EDUCATIONAL

Fall Term Opens Tuesday, Sept. 2d, 1902.

Registration Day Sept. 1st.

PRESIDENT, WALTER L. RANKIN
Ph. D. Latin and Bible.
SAMUEL B. RAY PH. B.
Mathematics and Pedagogy.
ERNEST G. EHLMAN B. S.
Science and Music.
MARK D. NAVE A. B.
German and Greek.
MAY N. RANKIN
Oratory and Physical Culture.
MARIE B. NICKELL PH. B.
English and History.
MAXWELL C. OTTO
Assistant in Latin.
GEORGE SIM
Physical Director.
WILLIAM H. EHLMAN
Private Lessons in Music.

A Five Years' Course of Instruction: one year, Preparatory: three years, Academic; one year, Collegiate.

The institution posseses in its well-equipped building, its endowed Voorhees Library, and its large and beautiful campus, the very best accommodations and facilities for its educational work.

The institution offers first class advantages in every department: a strong classical course; a science department with daily work in the two well-furnished laboratories; exceptional work in oratory, in English and in music; daily Bible instruction; a Normal class; systematic gymnasium exercise and drill under a trained instructor.

The institution imparts to all apt and willing pupils a well-rounded culture, physical, intellectual and moral.

Terms very moderate. For catalogues and all information, apply to the President. A catalogue may be obtained at the jewelry store of A. C. Nickell.

Steam, Hot Water and Combination

HEATING

(All Work Guaranteed.)

Rebuilding and repairing of all kinds of Machinery, Engines, Boilers, Steam Pumps, Automobiles, Bicycles, Lawn Mowers. Expert in forging and tempering tool steel and die work.

DEALER IN

Steam and Gasoline Engines, Boilers, Steam Pumps, Traction Engines, Engineers' Supplies and Tools.

Above machinery carried in stock.

W. E. LADEWIG,
227 Madison St., WAUKESHA

Special Excursions to Wisconsin, Minnesota and North Dakota Points.

The North-Western Line offers low round-trip rates to the points in states named above until Sept. 10, good to return until Oct. 31. For particulars apply to agents Chicago & North-Western Ry. j17w7

Queen & Crescent ROUTE
Excellent Through Service
from Cincinnati to
All Important Southern Cities.
A. A. BECKLER, N. P. A., 113 ADAMS ST., CHICAGO, ILL.
W. J. MURPHY, GEN'L MANAGER. W. C. RINEARSON, GEN'L PASS'GR AGENT. CINCINNATI.

GOODRICH LINE STEAMERS

$1 Milwaukee TO Chicago

$1.50 Round Trip

3 BOATS DAILY
9 a. m., 4.30 p. m. and 8 p. m.

DOCKS, FOOT SYCAMORE ST.
MILWAUKEE

G. B. ANDERSON, Agent.
409 Main St.,
Waukesha, Wis.

Lame To-Day Sound To-Morrow

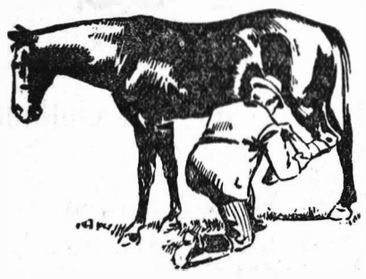

Greene's Infallible Liniment

will cure every description of Sprains, Wounds or Bruises on man or beast. For Rheumatism, Neuralgia, Burns, Scalds, etc., it is unequalled. It is a powerful antiseptic and blood poisoning is impossible under its use.

Mr. Wm. R. Wylie, Supt. Caton Stock Farm, Will Co., Ill., writes:

"I have used nearly every liniment on the market but find yours is in a class by itself. It does all you claim for it."

"I have used Greene's Liniment and find it excellent.—E. A. Lord, Chicago."

Price 25c., 50c. and $1.00 per bottle. If your druggist cannot supply you, the makers, J. W. Greene & Co., Chicago, will, to prove its worth, send a large **free sample** in return for this Ad. and 10c. to cover cost of mailing. There is no substitute. Look for this trade mark.

GREENE'S INFALLIBLE L. L. LINIMENT

W. J. DEAKIN, BARSTOW ST.
BENJ. LAU, MADISON ST., AGENTS

Soft Harness

You can make your harness as soft as a glove and as tough as wire by using **EUREKA Harness Oil.** You can lengthen its life—make it last twice as long as it ordinarily would.

EUREKA Harness Oil

makes a poor looking harness like new. Made of pure, heavy bodied oil, especially prepared to withstand the weather.

Sold everywhere in cans—all sizes.

Made by STANDARD OIL CO.

HUMPHREYS' VETERINARY SPECIFICS

A. A. CURES FEVERS, Congestions, Inflammations, Lung Fever, Milk Fever.
B. B. CURES SPRAINS, Lameness, Injuries, Rheumatism.
C. C. CURES SORE THROAT, Quinsy, Epizootic, Distemper.
D. D. CURES WORMS, Bots, Grubs.
E. E. CURES COUGHS, Colds, Influenza, Inflamed Lungs, Pleuro-Pneumonia.
F. F. CURES COLIC, Bellyache, Wind-Blown, Diarrhea, Dysentery.
G. G. Prevents MISCARRIAGE.
H. H. CURES KIDNEY & BLADDER DISORDERS.
I. I. CURES SKIN DISEASES, Mange, Eruptions, Ulcers, Grease, Farcy.
J. K. CURES MAD CONDITION, Staring Coat, Indigestion, Stomach Staggers.

66c. each; Stable Case, Ten Specifics, Book, &c., $7. At druggists or sent prepaid on receipt of price. Humphreys' Medicine Co., Cor. William & John Sts., New York. VETERINARY MANUAL SENT FREE.

NERVOUS DEBILITY,

VITAL WEAKNESS

and Prostration from Overwork or other causes.

Humphreys' Homeopathic Specific No. 28, in use over 40 years, the only successful remedy.

$1 per vial, or special package with powder, for $5. Sold by Druggists, or sent post-paid on receipt of price. HUMPHREYS' MED. CO., Cor. William & John Sts., New York

Stronger than Ever
WAUKESHA

NATIONAL BANK.

Organized 1855. As Nat'l Bank 1865

CAPITAL	$150,000
SURPLUS	$ 60,000

DIRECTORS.

A. J. Frame, President.
Richard Weaver, Vice President,
F. H. Putney, Vice President,
H. M. Frame, Cashier,
E. R. Estberg, Ass't Cashier.

Boxes for rent in the Safety Deposit Department.

Buys and Sells Drafts on Europe.

Steamship Passage Tickets for sale by the best German and English routes.

NATIONAL

EXCHANGE BANK.

of Waukesha, Wis.

CAPITAL	$50,000..
SURPLUS	$25,000

W. P. Sawyer, President,
W. H. Sleep, Vice President,
R. P. Breese, Cashier.

DIRECTORS.

A. C. Nickell. W. P. Sawyer
W. H. Sleep. D. L. Edyards
H. M. Youmans.

Genral Banking Business Transacted.

Safety Deposit Boxes for Rent
Draws, Drafts on all principal cities of Europe. Passage Tickets to and from Europe always on sale.

OUR STATE DEPARTMENT.

Plymouth Review. It is not unusual for milk to shrink in amount at this time of the year, owing ordinarily to the failure of pastures, but pastures were never better than now. People are surprised to learn that the amount of milk received at the cheese factories in this county has diminished from one-fifth to one-third. This shrinkage is not due to any large extent to the flies either. It is no doubt caused by mosquitoes. They have never been more numerous than they are this summer owing to the wet weather. They worry the cows so continually as to prevent them from feeding. One cheese-maker informed us that there is too much water in the grass and the cows fill up before they have eaten sufficient milk-producing substance.

Through the heavy rains the Paper mill pond at Whitewater became so flooded last week that fear was entertained the dam would break away, consequently the owners opened the floodgates and ran off considerable of the surplus. What was the surprise and consternation when on Sunday the surface of the pond was covered with dead bass, pickerel, and other fish. Conjectures were made as to the cause of the death of the fish, and the only reasonable solution that can be offered is that the surface of the water was covered with the drainage from barn yards surrounding the pond, and as the fresh water was drawn off the fish were poisoned by the unhealthy surface water. The stench from the pond is something horrible and is liable to cause trouble.

Racine Journal: Where is John McKenzie and his sister, who came to Racine back in the early forties? There is a small fortune awaiting them in England. An effort is being made by a legal firm of that country to locate the two missing persons. The story of their departure from England is brief. They emigrated and came to Racine as did many others. John lived here for many years, but the sister married and became a Mrs. Edwards, of Kenosha. Recently Kenneth McKenzie, a brother, sickened and died at Hyde Park, England, leaving a large estate.

He is not different from other boys, but few of his age carry the responsibility of Leonard E. Meyer of Jefferson. He is probably the youngest local editor and newspaper correspondent in the country—a product of Wisconsin, having been born at Jefferson fourteen years ago. He is in charge of the local department of The Jefferson Banner, a weekly paper. During the months of school young Meyer is looked after by teachers like other lads. He is a junior in the Jefferson High school. During the vacation months and after school hours he takes care of The Banner's local columns.

Dodge County Citizen: Last week Wednesday, John M. Gutgesell, of the town of Trenton, was assailed by a vicious bull and suffered the breakage of three ribs and was badly bruised. He was helpless, and would probably have been gored to death had not a shepard dog of his began barking at the bull, when the infuriated animal turned upon the dog, when Mr. Gutgesell crawled out of harm's way.

Manitowoc News: The board of health held a meeting yesterday afternoon and decided that after this date they would cut off the dollar a day allowed to families who were quarantined for smallpox. T hey made one provision, that is if the patient contracting the disease has been vaccinated they would pay the dollar a day. The board has offered all sorts of inducements to have the people vaccinated but they seem to pay no attention to the appeal and as a result they must take the consequences.

Delavan Enterprise: C. W. Twining of Monroe, president of the Badger State Telephone company, was in town Tuesday and talked freely of the affairs of that company. It is he said, practically bankrupt. The directors held a meeting the other day and decided they could do no more without more capital: If the stockholders would come to the rescue and put up the amount necessary to meet the present financial emergency, the concern could be put on a good paying basis.

Fond du Lac Commonwealth: Fully one thousand people from Fond du Lac and neighboring cities enjoyed the hospitality of the North-Western officials and employes Wednesday, the occasion being the first anniversary of breaking ground at North Fond du Lac for the company's division headquarters at that place. A holiday was declared in railroad circles, only the necessary departments being operated Wednesday, and the men laid aside thir work to assist in the ceremonies which had been planned by Superintendent W. H. Whalen and his assistants at North Fond du Lac.

New London Press: It is estimated with the present stage of water that it will take at least three weeks for the present drive of logs to pass through this city as the rear is now somewhere in the town of Maine and there is something like fifteen million feet yet to come, there having been about ten million feet already passed the sorters at the head of the Meikle-john-Hatten boom near the C. & N. W. R'y bridge. There has been a varied stage of water in the Wolf river during the month of July.

A Racine correspondent is authority for the statement that "farmers in the western part of Racine county are greatly alarmed over the wholesale killing of their sheep, either by wolves or dogs. They are divided on the question, some saying it is dogs and others say three wolves have been seen roaming about the country of late. One morning recently James Rountree of Dover, went into his fields and found sixty of his blooded and valuable flock terribly mangled and torn, and all dead. Ex-Senator Adam Apple of Norway, had a large number torn to pieces. John Anderson lost nineteen in a similar manner, and at least sixty more are known to have been injured and many have died. Efforts are being made to ascertain if dogs or wolves committed the slaughter."

W. E. Barber, sheriff of La Crosse county, has been sending circulars around the country in which he advises police officers to keep their eye peeled for strange horses and buggies. Seven animals have been stolen lately within a radius of sixty miles in the La Crosse neighborhood and within twenty days time. A reward of $100.00 is offered for the apprehension of the criminal.

Just before the performance of Col. Hall's circus at Evansville a few days ago, an elephant who was thought to be securely fastened, decided to pay a few social calls about the city and did so to the great terror of the inhabitants and the damage of a few lawns. Keepers from the tent soon found him however and prevailed on his highness to return with them and see the show.

La Crosse Chronicle: A handsome mink coat, valued at $100 was stolen from the back porch of Mr. Nordahl Nustad's residence during the night and a search yesterday by the police failed to unearth the robbers. Mr. Nustad took the handsome coat from the store intending to air it and store it for the remainder of the summer. He hung it on the porch during the day and forgot to take it in the evening. At four o'clock yesterday morning he awoke and it had disappeared.

HORSES AT THE FAIR.

The Following Announcement by the Secretary of the County Fair Will be of Interest.

Owing to scarcity of stalls this department will be limited to the following class of horses that must be entered before 12 m. Wednesday, Sept. 3, for which no stalls will be furnished horses to be shown at 9 o'clock a. m. Thursday, September 4th, in the order in which they appear:

1. Team of draft horses, weight not less than 1500, 1st, $10; 2nd, $5.00; 3rd, $3.00.
2. Best all purpose team.—1st, $10; 2nd, $5.00; 3rd, $3.00.
3. Best matched team of carriage horses to be not less than 15 1-2 hands high and weighing not less than 1100 each. Style, action and manner to be considered. 1st, $10; 2nd, $5.00; 3rd, $3.00.
4. Best matched team of roadsters, speed, style, action and manner to be considered. 1st, $10; 2nd, $5.00; 3rd, $3.00.
5. Best family horse, weight not less than 1100lbs., to be driven by lady and hitched to appropriate vehicle. Style, action and manner to be considered. 1st, $8.00; 2nd, $4.00; 3rd, $2.00.
6. Best gentleman's driving horse, hitched to top buggy; horse to be at least 15 1-2 hands high. Speed, action, style, gait and manner to be considered. 1st, $8.00; 2nd, $4.00; 3rd, $2.00.
7. Best roadster to be hitched to runabout, speed, style, action and manners to be considered. 1st, $8.00; 2nd, $4.00; 3rd, $2.00.
8. Best saddle horse. Style, manners, and gait to be considered. 1st, $8.00; 2nd, $4.00; 3rd, $2.00.

An entrance fee of $1.00 for each entry will be required.

His Sight Threatened.

"While picnicking last month my 11-year-old boy was poisoned by some weed or plant.,, says W. H. Dibble, of Sioux City, Ia., "He rubed the poison off his hands into his eyes and for a while we were afraid he would lose his sight. Finally a neighbor recommended DeWitt's Witch Hazel Salve. The first application helped him and in a few days he was as well as ever." For skin diseases, cuts, burns, scalds, wounds, insect bites,, DeWitt's Witch Hazel Salve is sure cure. Relieves piles at once. Beware of counterfeits. A. C. Estberg.

SUICIDE ATTEMPTED.

Passenger on Milwaukee Road Takes Chloral on Entering Waukesha.

Joseph Gilman of Waunakee, attempted suicide by taking a large dose of chloral just as the west bound train on the Chicago, Milwaukee & St. Paul railway pulled into the local depot Thursday noon. The company's physician, Dr. J. P. Ward, was summoned and under his care the man speedily recovered from the effects of the drug. He was not removed from the train, but was taken through to Madison, where he was taken before Judge Zimmerman that afternoon and an order for his commitment to the State Hospital for the Insane at Mendota was issued by the court. The only reason known for the deed was that Gilman was mentally unbalanced. He was accompanied by two women, whose names were not learned.

Don't use cheap soaps. There is no economy in it. They make the clothes yellow. Save time, save labor. Save your clothes by using Galvanic Soap, the famous "Easy Washer."

JAMES BURNS KILLED.

He Was Working as a Telephone Lineman at Hamilton, Ohio.

The following letter was received by The Freeman this week, which is self-explanatory:

BOX 361, HAMILTON, O., Aug. 10, '02.
To The Waukesha Freeman:—

James Burns, a telephone lineman was killed here on July 23rd, by falling from a 40 foot pole. He was about 40 years of age, 5 feet 9 inches tall, weight 150 pounds, sandy complexion, red or sandy moustache, blue eyes and had no peculiar marks. We were told that he had a newly married sister in Waukesha, Wis., but did not know her name.

His body lays in the vault here in good preservation. We wish to find his relatives, if possible, and therefore ask you to run an ad in your paper for two or three days to see if they can be found.

Yours truly,
F. M. McCOLLUM,
Fin. Sec'y and Treas.,
Local No. 206, I. B. E. W.

Foley's Kidney Cure will cure all diseases arising from disordered kidneys or bladder. Dunlap & Williams.

PLANNED WRECK OF FAST MAIL.

Attempt of Hold-up Men Frustrated by Pewaukee Station Agent.

Pewaukee, August 11.—H. C. Hanson, night operator at the depot of the Milwaukee road, prevented what looked like an attempt to wreck the fast mail train last Friday night. Shortly before it was due here Hanson noticed that the light on the east switch was missing and he started down the track to investigate. He had not gotten far from the depot, however, when he was attacked from behind by three men. He put up a game fight and managed to keep himself from being much injured until help came and then the tramps were chased away. Mr. Hanson was cut somewhat by a sharp piece of stone which struck him and was otherwise bruised but was able to resume his duties. Investigation showed that the switch had been opend, and the light removed so that if this fact had not been discovered the wreck of the train would have been a certainty. No reason can be assigned for the act excepting that the tramps hoped to get money by robbing passengers and the express car after the wreck. No trace of the persons who perpetrated the crime has been discovered.

The steamboat, Bellevue, owned by Mr. Zaun, sank at the dock one night last week. It had come in from a trip on the lake only a few hours previously.—The social given Saturday night for the benefit of Rev, and Mrs. Mountain of the Baptist church, netted over $50. Mr. Mountain left Monday for Dakota, where he will remain several weeks in the hope of improving his health. He desires to thank his many friends in the community for substantial benefit from the affair and for their kindness shown at other times.—Mrs. Geo. W. Steele and Mrs. Will J. Wood visited friends in Sussex last Wednesday.—Isaac Edwards visited his daughter, Mrs. Robert Taylor, Saturday.—Mrs. Will Wood went to Waukesha Friday to attend the funeral of her cousin, F. W. Chambers.—The grain in this part of town is all cut and a great deal drawn in and stacked.

Rev. J. K. Kilbourn was called to Genesee on Saturday to attend a funeral.—M. C. Wilson returned from Star Lake, Wis., on Thursday for a short visit with his family.—Mrs. J. K. Kilbourn spent a few days last week in Columbus, Wis.—Mrs. Martha Bishop of Neosha Falls, Kan., came on Tuesday.—Mrs. George Savoy has a son, born on Saturday.—Dr. James Madden of Fond du Lac, has returned home after a visit of a few days here. —Mrs. Love and her mother spent two days visiting in Waukesha last week. —Mrs. Phil. Brown of Milwaukee, was a guest at James Weavers' over Sunday.—A number of young teachers here are attending the institute at Waukesha this week.—Miss Mollie Thall of Minneapolis, is a guest at Mr. Jessie's.

Misses Georgie and Angie Hewitt of Delafield, are visiting at William Peffer's.—Miss Mamie Caldwell left on Sunday for a two weeks' outing in Dakota.—Master Jay D. Waite of Prairie du Sac, is visiting his grandmother, Mrs. Waite.—Miss Lucile Parsons gave a party on Saturday evening.—Six young Misses have issued invitations to their young friends to an entertainment on Wednesday evening on Mr. J. C. Cameron's lawn.—Miss Anna Klatt was married to J. R. Leadley on Saturday evening by Rev. Mr. Allen at his residence.—Mr. Solomon Horn has recently had erected a fine monument on his lot in the cemetery.—Mr. and Mrs. A. Peffer and family of Waukesha, visited their relatives here last week.—Elmer Barker came home on Thursday to assist his parents in packing up and disposing of their household goods.

To My Friends.

It is with joy I tell you what Kodol did for me I was troubled with my stomach for several months. Upon being advised to use Kodol, I did so, and words cannot tell the good it has done me. A neighbor had dyspepsia so that he had tried most everything. I told him to use Kodol. Words of gratitude have come to me from him because I recommended it.—Geo. W. Fry, Viola, Iowa. Health and strength of mind and body, depend on the stomach, and normal activity of the digestive organs. Kodol, the great reconstructive tonic, cures all stomach and bowel troubles, indigestion, dyspepsia. Kodol digests any good food you eat. Take a dose after meals. A. C. Estberg.

Promptness of Woodmen.

BROOKFIELD, Wis., June 4, 1902.
To The Modern Woodmen of America, Brookfield Camp and in General:—

I wish to say that the Woodmen of this Camp have shown me the utmost courtesy. Helping me in time of need by works and in many other ways.

The "Head Camp" has also been prompt as possible in paying me. My benefit, I now have and wish to thank the Woodmen in general for their kindness and especially Brookfield Camp. God bless the Woodmen.

Yours truly,
EMMA LINDGRIST.

How's This?

We offer One Hundred Dollars Reward for any case of Catarrh that cannot be cured by Hall's Catarrh Cure.

F. J. CHENEY & Co., Toledo, O.

We, the undersigned, have known F. J. Cheney for the past 15 years, and believe him perfectly honorable in all business transactions and financially able to carry out any obligations made by their firm.

West & Truax, Wholesale Druggists, Toledo, O.
Walding, Kinnan & Marvin, Wholesale Druggists, Toledo, O.

Hall's Catarrh Cure is taken internally, acting directly upon the blood and mucous seurfaces of the system. Testimonials sent free. Price 75c per bottle. Sold by all druggists.

Hall's Family Pills are the best.

E. W. Grove

This signature is on every box of the genuine **Laxative Bromo-Quinine** Tablets the remedy that **cures a cold in one day**

—Only through car line to Asheville, N. C., Queen & Crescent route and Southern railway.

One [illegible] Ayer's [illegible] the hair grow. This is because it is a hair food. It feeds the hair and the hair grows, that's all there is to it. It stops falling of the hair, too, and always restores color to gray hair.

$1.00 a bottle. All druggists.

If your druggist cannot supply you, send us one dollar and we will express you a bottle. Be sure to give the name of your nearest express office. Address, J. C. Ayer Co., Lowell, Mass.

AMERICA'S

BEST

Editorially Fearless.

Consistently Republican.

News from all of the world—Well written, original stories—Answers to queries—Articles on Health, the Home, New Books, and on Work About the Farm and Garden.

The Weekly Inter Ocean

Is a member of the Associated Press, the only Western Newspaper receiving the entire telegraphic news service of the New York Sun and special cable of the New York World—daily reports from over 2,000 special correspondents throughout the country.

YEAR **ONE** DOLLAR

Subscribe for Waukesha Freeman and the Weekly Inter Ocean one year both papers for $1.50.

TIME TABLES.

C. & N. W. R. R.

EASTWARD.

	Ex. Sun.	Ex. Sun.	Ex. Sun.
L. Wauk'ha	3 11 p m	10 12 a m	7 10 a m
A. Mil'kee.	3 55 p m	10 50 a m	7 50 a m
A. Chicago..	6 10 p m	1 15 p m	9 45 a m

Daily—Leave Waukesha 8:05 p. m.; arrive Milwaukee 8:50 p. m.

Sunday only—Leave Waukesha 7:20 a. m., arrive Milwaukee 8:05 a. m., arrive Chicago 11:10 a. m.

WESTWARD.

	Ex. Sun.	Ex. Sun.	Daily.
L. Chicago..	7 00 a m	3 00 p m	5 00 p m
L. Mil'kee...	9 40 a m	5 30 p m	8 00 p m
A. Wauk'a..	10 35 a m	6 10 p m	8 45 p m
Madison..	12 25 m	8 15 p m	10 25 p m

Except Sunday—Leave Chicago 3:00 a. m. leave Milwaukee 4:55 a. m.; arrive Waukesha 5:37 a. m.; Madison 7.40.

Sunday only—Leave Chicago 4:00 a. m. leave Milwaukee 6:30 a. m.; arrive Waukesha 7:20 a. m.; Madison 9.15 a m.

Sunday Only—Leave Milwaukee 8:00 am, Waukesha 8.40 am, arr Madison 1040 am.

L. E. RIBLETT, Agent

C. M. & ST. PAUL.

For Chicago, Milwaukee and Racine.

	Ex. Mon.	Ex. Sun.	Daily.
Waukesha.	6 05 a m	7 10 a m	9 20 a m
Milwaukee.	6 50 a m	7 50 a m	10 00 a m
Racine.....	8 20 a m	.....	.....
Chicago	9 30 a m	.....	.....

Leave Waukesha 10:10 a. m.; arrive Milwaukee 10:50; Racine, 12:05; Chicago, 1:00 p. m (Ex. Sunday.)

Leave Waukesha 12:20 p. m.; arrive Milwaukee, 1:00 p. m.; Racine, 2:55; Chicago; 4:00. (Ex. Sun.)

Leave Waukesha 3:00 p. m.; arrive Milwaukee 3:40; Racine, 5:05; Chicago, 6:10 (Ex. Sunday.)

Leave Waukesha 6:33 p. m.; arrive Milwaukee 7:15; Racine, 8:35; Chicago, 9:45, (Ex Sun.)

Sunday only—Leave Waukesha 6:33 p m arr Milwaukee 7:15, Racine 8:35, Chicago 9:45.

From Chicago, Milwaukee and Racine.

	Ex. Sun.	Ex. Sun	Ex. Sun.
Chicago.....	.....	.....	9 00 a m
Racine.....	.....	.....	9 55 a m
Milwaukee.	7 55 a m	8 35 a m	11 30 a m
Waukesha.	8 40 a m	9 15 a m	12 20 p m

Leave Chicago 11:30 a. m.; leave Racine 12:35 p. m.; Milwaukee, 1:55; arrive Waukesha, 2:40. (Ex. Sun.)

Leave Chicago 3:00 p. m.; Racine, 3:50; Milwaukee, 6:10; arrive Waukesha 6:55 (Ex. Sunday).

Leave Chicago 5:00 p. m., Milwaukee, 7:15; Waukesha, 8:00 p. m. (Ex Sunday).

Leave Milwaukee 4:00 p. m., arr Waukesha 4:45 p. m. (Ex Sunday.)

Leave Milwaukee 7:50 a. m., arr Waukesha 8:35 a. m. (Sunday only.)

Milwaukee and Return 50c

T. H. TAYLOR, Agent.

WISCONSIN CENTRAL RAILWAY.
Corrected Nov. 10, 1901.
Going North. Read Down.

	Daily No. 1	Daily No. 3	D. E. S. No. 5	D. E. S No. 7
Chicago.....	2 45 a	6 15 p	8 35 a	1 30 p
Burlington.	4 38 a	8 30 p	11 10 a	3 53 p
Waukesha..	5 15 a	9 05 p	12 05 p	4 30 p
F'nd du Lac	6 55 a	10 50 p	2 05 p	6 30 p
Oshkosh.....	7 30 a	11 31 p	2 45 p	7 05 p
Neenah.....	7 55 a	11 55 p	3 10 p	7 25 p
Stev's Point	9 55 a	1 40 a	5 15 p	.....
Ashland.....	4 30 p	7 45 a	.....	.....
St. Paul.....	5 00 p	8 15 a	.....	.....
Minneapolis	5 35 p	8 50 a	.....	.....

No. 9—Daily—Leave Chicago 5.00 pm. Burlington 7.10 pm, arrive Waukesha 7.30 pm.

No. 13—Daily—Leave Chicago 4.00 pm. arrive Burlington 7.00 pm.

Going South. Read Up.

	Daily No. 2	Daily No. 4	D. E. S. No. 6	D. E. S No 8
Chicago.....	10 50 p	9 38 a	6 15 p	1 05p
Burlington.	8 40 p	7 38 a	3 55 p	10 33a
Waukesha..	7 55 p	7 00 a	3 05p	1010a
F'nd du Lac	6 08 p	5 09 a	1 14 p	8 25 a
Oshkosh.....	5 30 p	4 34 a	12 35 p	7 50 a
Neenah.....	5 10 p	4 14 a	12 10 p	7 30 a
Stev's Point	3 20 p	2 30 a	10 05 a	.....
Ashland.....	8 40 a	7 25 p	.....	.....
St. Paul.....	8 00 a	7 40 p	.....	.....
Minneapolis	7 25 a	7 05 p	.....	.....

Note.—(D. E. S.) Daily except Sunday.

No. 10—Daily—Leave Waukesha 6.00 am., Burlington 6.33 am., arr Chicago 8.45 am.

No. 14—Daily—Leave Burlington 6.33 am arr. Chicago 10.00 am.

No. 1 and 2 have cafe parlor cars between Chicago and Minneapolis.

Nos. 7 and 8 have parlor cars.

Trains 9 and 10 have parlor cars between Chicago and Wankesha.

No. 3 and 4 have dining cars between Chicago and Waukesha.

No change of cars between Waukesha and Chicago, Ashland. St. Paul and Minneapolis

S. F. DURGA, Agent.

New Advertisements.

PARKER'S HAIR BALSAM
Cleanses and beautifies the hair. Promotes a luxuriant growth. Never Fails to Restore Gray Hair to its Youthful Color. Cures scalp diseases & hair falling. 50c, and $1.00 at Druggists

WALL PAPER ???

Was NEVER SO CHEAP or SO PRETTY as this year. We sell Wall Border and Ceiling at the same price per roll.

C. HILL
600 West Main St.

RAY BIGGS & CO.,

Undertaking and Embalming.

LADY ASSISTANT. 133 BROADWAY
Hearse and Carriages. Call 7-2 rings

Double Daily Train Service

via the

LOUISVILLE & NASHVILLE R. R.

Between

Cincinnati, Louisville, Chicago and St. Louis

and

Nashville, Memphis
Atlanta, Birmingham
Mobile, New Orleans
Florida and
Gulf Coast Points

Through Sleeping Cars and Chair Cars. An unexcelled Dining Car Service

LOW RATE EXCURSIONS
First and Third Tuesday each Month
For rates, maps, folders and time tables address
C. L. Stone, Gen. Pass. Agt.
Louisville, Ky.

MONON ROUTE

CHICAGO, INDIANAPOLIS & LOUISVILLE RAILWAY

THE DIRECT LINE BETWEEN

Chicago, Indianapolis, Cincinnati, Louisville And all Points South.

ONLY LINE TO THE FAMOUS HEALTH RESORT,

French Lick Springs

OPEN ALL THE YEAR ROUND
Through Sleepers Every Night.

FRANK J. REED,
Gen. Pass Agt,
City Ticket Office { 232 Clark Street, CHICAGO.
M. HUNTER,
Commercial Agent, MILWAUKEE

HOMESEEKERS' EXCURSION.
—via the—

Southern Railway,

From principal points in Wisconsin, Iowa and Minnesota, to points in Alabama, Georgia, Florida, North and South Carolina, Kentucky, Mississippi, Tennessee and Virginia, on

August 5th and 19th,

At the very low rate of One fare for the round trip, plus $2.00 (with but few exceptions.) Tickets good going fifteen days, and for stop-over south of the Ohio River, with final limit for return of twenty one days from date of sale.

For information about rates, etc., call on your nearest ticket agent, or write

J. S. Mc CULLOUGH, N. W. P. A.,
225 Dearborn Street.
Chicago, Ill.

For further information about farm lands, business locations, etc., etc., write

J. F. OLSON,
Agent, Land & Industrial Dept.,
225 Dearborn St.
Chicago, Ill.
G. B. ALLEN, A. G. P. A.,
St. Louis, Mo.

SOUTH HAVEN LINE

(DUNKLEY-WILLIAMS COMPANY)

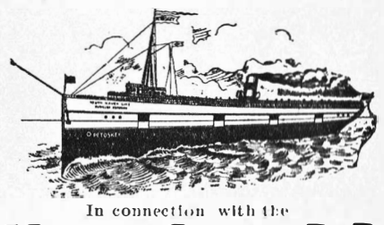

In connection with the

MICHIGAN CENTRAL R. R.

THE DIRECT LINE THE LOWEST RATES TO ALL POINTS EAST

From Milwaukee and Chicago via. South Haven, Mich.

Lv Milwaukee 9.00 pm	Lv Chicago daily
Tuesdays, Thursdays Saturdays	9.30 am 2.00 pm 11 30 pm
Milwaukee Docks & Offices 222-228 So. Water St.	Chicago Docks and Offices 7 Rush St.

For further information address
G. P. CORY, Gen'l Traffic Manager, CHICAGO.
jne5-m3

Special Excursions to St. Paul, Minneapolis, Duluth, Superior, West Superior, Ashland, Bayfield, and Waseca.

The North-Western Line offers low round trip rates to the points named above until Sept. 10, good to return until Oct. 31. Apply to agents Chicago & North-Western R'y. je19a28

The Eagle Quill

H. M. LOIBL, Editor and Prop.

Entered at the Postoffice at Eagle, Wisconsin, as second-class matter.

ONE DOLLAR PER YEAR.

A SMOKELESS PARTY.

Young Ladies of Ottawa Entertain Men Who Don't Use the Weed.

Dousman, Aug. 11.—The young ladies of Ottawa Center gave an elaborate dinner in five courses at the home of Mrs. C. S. Stewart, Wednesday evening, August 6, in honor of the young men of the vicinity, who were not addicted to the use of tobacco, any young man whom they knew to be a smoker, not receiving an invitation. The hostesses appeared in unique costumes, some of which were decidedly quaint and original and occasioned considerable merriment. The tables which were beautifully decorated in green and gold presented a charming apearance, the menu cards in floral design, being especially neat and attractive. After dinner the following program of toasts was rendered, Miss Cecelia Reid presiding:

I were little happy if I could say how much, Miss Elizabeth Evans; Perhaps it may turn out a song, perhaps a sermon, Miss Edna Laney; Fair ladies you drop manna in the way of starved people, Mr. Howard Maule; These are girls; take them for all in all, I shall not look upon their like again, Miss Lillian Shultis; When cigarettes to ashes turn, Miss Lottie Kennedy.

Miss Lottie Kennedy, Miss Vida Probert and Miss Elsie Laney delighted the guests with apropriate vocal selections. The affair was certainly the most unique and delightful entertainment of the season and a very enjoyable evening was spent. About twenty were present.

WALES.

A brilliant reception was given in honor of Miss Margaret Roberts of Chicago last Friday evening by Miss Mamie C. Williams. There were about seventy invited guests present including a number from out of town. Among these were Mrs. A. L. Weatherwax of St. Joe, Mich., Miss Margaret Roberts of Chicago; Misses Edith and Marion Bowen, Bessie Thomas, David Jones and Ray Thomas of Milwaukee; Miss Edna Laney of Ottawa; Milo Muckleston, Dr. William McFarlane of Waukesha; Misses Winnie Jones and Elizabeth Evans of Chicago. An interesting musical program was rendered by Prof. and Mrs. S. S. Ingram and Miss Annie Morgan of Racine. At the conclusion of this delicious refreshments were served in the large dining room, which was beautifully decorated for the occasion.

Dr. T. Albert Jones of Chicago, was a recent guest of relatives at this place.—John Owen spent Friday last with friends at Milwaukee.—David Thomas was entertained by relatives at Bark River a part of last week.—John J. Hannon of Waukesha, spent Thursday and Friday of last week at the home of R. R. Davis and family.—Mrs. Thomas J. Thomas is making an extended stay with friends and relatives at Chicago.—Wm. E. Cooper of Merrimac, called upon the firm of Cooper & Hughes last week.—Miss Jones of Dodgeville, is the guest of her cousin, Miss Margaret J. Thomas, this week.—Miss Edna Evans of Chicago, is being entertained by her relatives at this place.

Thomas H. Evans spent several days last week with his brother and sister at Milwaukee.—Miss Bessie Thomas of Milwaukee is spending her vacation with her grandmother, Mrs. Winifred Thomas.—Robert Jenkins left last week for the west. He intends making an extended tour through the north and South Dakotas. He will be gone for several weeks.—David Thomas called at the home of Wm. G. Davies of Milwaukee, last Friday.—Miss Martha J. Evans returned home last week after an extended stay at Milwaukee.—Rev. Mr. Humphreys of Chicago, an old time resident of this place, is making an extended visit at the home of Geo. R. Rice.—Ray Thomas of the Cream City is enjoying his summer vacation in our midst.—Mr. Howard James of Janesville, was the guest of his uncle, D. J. Roberts, last week.—Mrs. Edward Lewis of Ixonia, called on relatives last week.

Mrs. Robert Williams of Pipersville, was the guest of her daughter, Mrs. Thomas M. Jones, several days last week.—Mrs. E. O. Neff was pleasantly entertained by friends at Milwaukee last week.—Mr. and Mrs. D. J. Williams and children of Bark River, spent Sunday with J. J. Evans and family.—Rev. O. O. Jones preached at Ixonia and Watertown last Sunday.—Chas. Hengen of Delafield, was seen upon our streets Sunday.—Wm. Hoosen of Milwaukee, was the guest of Mr. and Mrs. Wm. C. James the fore part of the week.—David Jenkins, who is located at Elroy, Wis., is making an extended visit with friends here.

Mr. and Mrs. Roland O. Davis of Milwaukee, spent Sunday at this place.—Rev. Mr. Richardson of Dousman, recently called at the home of John M. Jones and family.—Rev. Hugh Griffith of Cincinnati, Ohio, is the guest this week of Mr. and Mrs. Thomas Jones and family.—The Rev. Mr. Evans of Wales, Great Britain, preached to a large and appreciative audience last Wednesday evening.—W. O. Jones has gone to look after his property in the Dakotas.—Miss Bessie Jenkins of Hudson, is making her cousin, Miss Bertha Williams, a pleasant visit.—Richard Morris of Milwaukee, is entertained by his grandfather, Mr. Owen Hughes.—Mrs. David Williams is making an extended visit with friends in the western part of the state.—Next Sunday afternoon the executive committe of the C. E. union will meet at the church parlors to decide matters concerning the coming convention.—Rev. Daniel J. Williams preached to a very large audience last Sunday at Jerusalem church.

Half Rates to Northern Chautaqua Assembly at aMrinette, Wis.,

via the North-Western line. Excursion tickets will be sold at one fare for round trip August 1 and 9, with favorable return limits. Certificate plan will apply on other dates. Apply to agents Chicago & North-Western Ry. 30w3

Palmyra.

Enterprise: Mr. and Mrs. Walter Hill celebrated their golden wedding annivehsary, Thursday evening of last week. At their home were gathered on this occasion all their children, grandchildren and immediate relatives.—In spite of the bad season for oats, owing to the wet year, some of our farmers are getting a good yield. In threshing out the yield on the Cobb place, near Whitewater, the crop yielded 60 bushels to the acre.—The Enterprise has within a very recent time fitted up its machinery with steam fixtures, and the motive power that now runs the presses is a "Jack-of-all-Trades" gasoline engine.—R. A. McLery & Co., has just received an order for a supply of their hinges for cow stalls, from England. They receive orders from all over the world, with the most flattering testimonials.

Makes the fires of life burn with a steady glow. Renews the golden, happy days of youth. That's what Rocky Mountain Tea does. 35 cents.

J. J. LORGE.

Hartland.

News: Contractor F. Cowen of Watertown, began work on the new $1,200 arch bridge over Bark River in this village Tuesday. The bridge will be closed for traffic the first of the week, and a temporary road will leave Main street at the Enterprise Furniture store and cross the old mill pond bed, joining North Avenue on the north side of the Larson block. Heavy loads, however, will have to be taken around by Merton avenue and Swallow's corner. The bridge will probably be closed for a month.—Everybody is invited to attend the pocahontas corn roast Thursday evening, Aug. 14, on the lawn of Mr. Wm. Craft, North avenue.

Miss Harriet Towie leaves to-day to spend a month at her home in Muskegon, Mich. She will accompany her father, who has been visiting relatives here.—A marriage license has been issued to Fred E. Hatch of Stone Bank and Annie F. Counsell of Mapleton.

Waterford.

Post: A six-year old son of A. Bulgren and wife, residing in the town of Lyons, met with a painful accident that resulted in his death. He was picking up a stick back of the cook stove and when he raised up from the floor his head struck a skillet of hot water, which terribly scalded his back, from the effect of which he died.—Another old settler has gone to his last, long rest and heavenly reward in the person of Mr. Richard Nevin, who died at the home of his son in the town of Dover on Wednesday of last week, aged 77 years. Mr. Nevin had been in a very feeble state of health for a long time and death came as a relief from his sufferings.—Mrs. Oborne, an old settler of the vicinity of Caldwell, died Saturday afternoon, after a long illness. She is survived by a husband and family of grown-up children.

East Troy.

News: Work was commenced on the foundation for the addition to the High school yesterday by J. Keefe, an Elkhorn mason, who built the school building proper several years ago. A. Lumsden has the contract for the whole work and he sublet the masonry to the above party.—A full grown wolf was killed on Tuesday of last week by Joseph Powers in Chas. Ketchpaw's woods near Fayetteville. The animal is one of those who have raided the farmers' sheep for several weeks past.—Dr. Charles H. Meyst, a graduate of a Milwaukee Medical college, has located in East Troy for the practice of medicine. Dr. Meyst is a son of William Meyst, who owns a summer home on the shores of Lake Beulah.—Miss Tina Hinz, of Chicago, a laundress employed at Hotel Beulah, got one of her hands caught in the mangle last Monday morning crushing the fingers and burning them badly. Another accident also occurred at the above summer resort the same morning, which nearly resulted in the death of Frank Medbery, of Honey Creek, a son-in-law of L. Miller, of this town. He had been fireman in the engine room connected with Hotel Beulah and his blouse and underclothes got caught in the shaft of the ice cream freezer in such a manner as to nearly choke him to death by being wound up.

OTTAWA CENTER.

An occasion which was greatly appreciated by the young folks of this vicinity was the birthday party given by Master Charlie Dreyer.— Saturday afternoon with the assistance of his cousin, Miss Katie Miller. A number of his young friends were present and all declare that they never had such a good time.—Mr. and Mrs. Thomas Reid entertained company from Milwaukee, Sunday.—Miss Lillian Shultis of Waukesha, returned home Sunday after a visit with Mr. and Mrs. George Waite.—A number of our young ladies left Monday morning for Waukesha, where they will attend the teachers' institute.—R. D. Stewart and David Hunter were visitors at the Spring City the first part of the week.—Mrs. J. C. Lurvey and Lon Homer spent Saturday with relatives in Eagle.—Master Benny Hunter is expected home this week after a long visit at Racine.

W. H. Uglow, furniture, carpets, curtains. Complete line house furnishings. No better selection between Milwaukee and Madison. Purchases delivered free of charge. Palmyra, Wis. 52-tf.

DELAFIELD.

Misses Kittie Bruce and Grace Parker returned to Milwaukee Saturday, after spending a number of weeks with Mrs. R. Davis.—Mr. and Mrs. William Hughes and son visited Waukesha relatives Sunday.—Miss Parker of Pewaukee, and Parker Rhodee of Milwaukee, were guests at Morrisdale recently.—The Misses Williams were Cream City visitors Sunday.—Elmer Davis had the misfortune to break his arm last week, by falling off a wagon. Dr. Davies of Waukesha, was immediately summoned, and the patient is improving.—Mr. and Mrs. H. R. Hughes visited their son, John, of Waukesha, Sunday.—Dr. and Mrs. H. J. Larson of Oconomowoc, visited J. R. Williams and family Monday.—Miss Ida Jones is visiting Milwaukee friends.—A number from this vicinity attended the anniversary concert at Bethesda Park in Waukesha, Saturday.—John Morris is the possessor of a fine rubber tired buggy.—Miss Sadie Audley is visiting her sister, Mrs. Taylor, of Camp Douglas.—Cadet Adams of Chicago, is visiting friends in town.—Watch the date of the social, which will be announced in next week's issue.

DELAFIELD,

Miss Julia A. Rockafellow of Waukesha, candidate for nomination as county superintendent of schools, spent last Friday here interviewing many of the leading Republicans. Although not much enthusiasm has yet developed in county political affairs here, Miss Rockafellow was pleased with the generous treatment accorded her by the politicians.—Mr. and Mrs. Fred Kilmer left for their home in Glenns Falls, N. Y., last Saturday afternoon after a delightful week spent among the friends and scenes of Mr. Kilmer's boyhood days.—Henry Kirk Edgerton of Oconomowoc, has been visiting his grandmother, Mrs. Anketell, the past week.—Mr. James Cook spent last week with Mr. I. O. Cook.

Ella, Kittie and Henry Kunz and Clara Calkins attended a private dancing party in Hartland last week Thursday evening.—Mrs. Wilson and daughter returned to their home in Milwaukee after a month's visit with her sister, Miss Gertrude Kemper.—Miss Florence Hengen of Genesee, is visiting Mr. Charles Hengen.—Miss Jessie Jacques returned from Milwaukee last week and has been very ill, but is much better at present.—Miss Louise Lidicker is visiting friends and relatives in Merton.—Miss Kittie Kunz accompanied by two young lady friends from Nagawicka, drove into Milwaukee last Monday.

The Pocahontas girls gave a lively corn roast last Saturday evening in the woods of Mr. Jacob Hahn. All returned home well satisfied that they had spent a very pleasant evening.—Mr. Brunn spent Sunday at St. John's.—Mrs. W. E. Kunz and rMs. Ella Calkins and daughter, visited Milwaukee friends last Tuesday.—Mr. Thomas Brewster returned to his duties in Milwaukee after a pleasant week's vacation in Delafield.—Mr. and Mrs. Defebaugh of Chicago, have returned to their summer home Avalon, after an extended visit in Chicago.—Miss Margaret Lugveil is visiting her sister in Pewaukee last Sunday.

Mr. and Mrs. S. E. McDowell were guests of W. E. Kunz last Sunday.—In a recent letter from Mr. and Mrs. Harry Young they were at Folkeston, Eng., and expected to start home about the fourteenth of this month.—Sister Alice of St. Monica's, Fond du Lac, has been visiting her mother, Mrs. Sperry, the past week.—Mr. and Mrs. Paterson of Chicago, left for their home last Monday after a pleasant visit with Mr. Sanborn on Nagawicka Island.—Mrs. Bardoe of Milwaukee, is the guest of her sister at the Academy.—Miss Vera Lipkater came up from Chicago, last week to visit her aunt, Mrs. S. T. Smythe.—Mr. A. J. Grant of Milwaukee, observed his usual custom of joining the German family in celebrating the birthday of Mrs. Fred German, who was 78 years old last Sunday.—Miss Huldah Hahn left for summer school in Waukesha last Monday.—The Misses Georgie and Angie Hewitt visited Mrs. Will Peffer of Pewaukee, the first of the week.—The Pocahontas girls serenaded Mrs. Duncan Peterson last week Thursday.

Real Estate Transfers.

(Reported by D. L. Camp, Register of Deeds.)

Wm. S. Sheets to Julius Falk, lot in nw addition, city of Waukesha, $500.

Frederick Dick, et al to Killian Dick, pt sec. 13, town Pewaukee, $6600.

Mark W. Rowell, joint school dist. No 3, town of Delafield and Hartland, lot No. 12, Rowell's add, vil Hartland, $250.

Johanne Gust to Albert Stark, lot No. 11, blk E, White Rock Spring add city of Waukesha, $1.

Wm. J. Murray to Henriette Schichooske, lot 17, blk E, White Rock Spring add city of Waukesha, $175.

Lydia D. Barber to same as above, lot 16, blk E, White Rock Spring add, city of Waukesha, $175.

Joseph Falter Sr., to Walter A. West, pt sec 34 and 35, 153 acres town of Eagle, $1.

Chas. G. Deissner to C. A. Haertel, pt lot 12, blk A, West Waukesha $1.

Robt. Krohn to the Oconomowoc Waterway Co., pt of n e 1-4 sec 33, town of Oconomowoc, $500.

N. J. Johnson to F. W. McDonald, lot in plat of Buzzard's Point, $2500.

FOR THE FORAL PARADE.

Third Annual Event Will Occur August 21.

The Waukesha Driving club which is to give a trotting matinee here on Aug. 21, has also taken up the matter of the annual floral parade which is to be given on the same date, and it is to be hoped that general public interest may be awakened and that the event may surpass in every particular the similar affairs of the two years just preceding. It is certainly important to Waukesha that such projects receive all due attention and that they be made so attractive and memorable that citizens and visitors may find in them a source of interest and pleasure.

The work of arranging for the parade has been placed in the hands of David N. Hughes and he has addressed to the public the following invitation which speaks for itself:

WAUKESHA, WIS., Aug. 7, 1902.

The Waukesha Driving club extends a general invitation to the public to participate in a floral parade to take place in the city of Waukesha, on Thursday, August 21st, 1902, followed by a race meet at the Fair Grounds.

We desire the co-operation of all our public spirited citizens, in making this floral parade a grand success, and if each person receiving this notice will make a special effort to be represented in this parade, there will be no doubt, but that the parade will be one of the finest ever held in Waukesha.

Suitable prizes will be awarded for the best floral decorations. The time and place of parade will be announced later.

Please notify the undersigned if you will take part in the parade.

D. N. HUGHES,
Chairman of Floral Committee.

If it wasn't popular, if it wasn't loved by the people, why do dealers say? "We have something just as good as the Madison Medicine Co's. Rocky Mountain Tea." Think it over. 35 cents.

J. J. LORGE.

Change of Time on Wisconsin Central Railway.

Commencing next Sunday and every Sunday thereafter during season the Wisconsin Central will discontinue running the Special which has left Waukesha at 7:00 p. m. and instead, will run a special out of Waukesha at 5 o'clock p. m. This Special will only make stops to pick up passengers at Silver Lake, Camp Lake, Antioch and Lake Villa. The regular Sunday special leaving Waukesha at 5:15 p. m. will run as scheduled on regular schedule gotten out May 18th, and will make all stops.

Half Rates to Prohibition State Convention at Detroit, Mich.,

via the North-Western line. Excursion tickets will be sold at one fare for round trip August 5 and 6, limited to return until August 10, inclusive. Apply to agents Chicago & North-Western Ry. 30w3

WILLIAM PEASE

—o—

Teaming & Dray Work At A Reasonable Price.

EAGLE - - WISCONSIN

W. A. McFarlane,

DENTIST AT EAGLE.

Every Friday and Saturday.

THE BEST Kerosene Oil On Earth! 9 cts per Gallon At Partrige's Store.

EAGLE POST OFFICE.

Joseph J. Lurvey, Postmaster.

Miss Tena Lurvey, Asst

OFFICE HOURS.

7 A. M. To 7.30

SUNDAY. 12 12.30. P. M.

TIME CARD.

C. M. & ST. P. R. R.

EAST.		WEST.	
No. 4	5:36 am	No. 21	9:10 am
" 20	8:25 am	" 5	12:50 pm
" 8	11.48 am	" 7	5:15 pm
" 6	6:05 pm	" 1	8:30 pm
SUNDAY TRAIN			
6:05 pm			9:17 am

TROY CENTER & ELKHORN.

ARRIVE.		LEAVE.	
No. 220	8:00 am	No. 221	9:15 am
" 206	5:50 pm	" 201	6:05 pm

HORACE LEMONS, Agent.

MRS. J. CAMPBELL,

Groceries & Confections

Laundry Sent Tuesdays.

Bread received Mondays, Wednesdays and Fridays.

Do not neglect you teeth but go at once to

DR. F. C. ELLIOTT,

THE DENTIST.

WAUKESHA.

JOHN W. NORTON

DEALER IN . . .

Fine Wines, Liquors and Cigars

The Celebrated Temperance Drinks made by the Supreme Bottling Works of Waukesha constantly on hand.

E. J. WHETTAM,

Livery and Sale Stable

EAGLE, WISCONSIN.

J. J. FITZGERALD,

PHYSICIAN AND SURGEON.

Can be found in office day or night at his residence on Main Street

We make it an object

For you to come here for your clothing

We place the prices where we guarantee we save you at least 20 per cent. Our Spring Goods are in and it's the best line we ever had and larger than is shown by any other house in this section.

Men's Spring Suits.

The very newest in stripes and plaids. neat mixtures, blues and blacks, in fact every style that you could wish for. Every suit tailor made and as perfect as is possible to make clothes. Sizes to fit everybody, no matter how small or large you are. Four specials this week at.....

$5.00, 7.50, 10.00, 15.00

Spring Overcoats.

The correct styles, short, medium, or long cut, the newest fabrics. Every garment guaranteed strictly all wool..

$7.00 to 15.00

Cravenette Coats.—They are water proof and very dressy.....

$15.00

Boys' Clothes

There is no limit to the number of styles we show in boys' suits. The swell Norfolks, sailors. Two and three piece styles.

Nobby styles for boys', age 2 to 16 years. All the newest fabrics.....

$2.00 up to 6.00

Boys' Long Pant Suits

In blacks, blue, stripes, plaids, etc., extra values for spring.

We sell a good wool suit for $4.00 and those from $7.00 to $10.00 are as fine as tailor can make them.

Spring Hats

The new things in Panama, Golf, Fedora shapes, are the new shades..

$1.00 to 2.50.

Nobby styles for boys.....

50c to $1.00.

HALVERSON BROS.

Whitewater, Wis.

CHRISTIE CARLIN, President. MRS. E. M. JOHNSON, Vice-President.
CORA TUSCHAEFER, Assistant Cashier.
Stockholders:—E. M. Johnson Estate, Christie Carlin.

Bank of Palmyra,

OFFICE HOURS—9 A. M. TO 12 M.
1:30 P. M. TO 4 P. M.

Does a general banking business. Buys and sells Foreign and Domestic Exchange and allows three per cent. interest on time deposits.

GEORGE CUMMINGS. HENRY M. LOIBL.

CUMMINGS & LOIBL,

Auctioneer, Real Estate, Dealer in Live Stock,

Notary Public, Insurance, Collections, Editor Eagle Quill.

AUGUST F. BELLING. ARTHUR A. BELLING.

EAGLE MEAT MARKET,

Fresh, Salt and Smoked Meats. Fresh Fish and Oysters, Highest market price paid for Hides and Pelts.

BELLING BROS., Props.,

EAGLE, - - - WISCONSIN.

The Osborne Columbia Corn Harvester

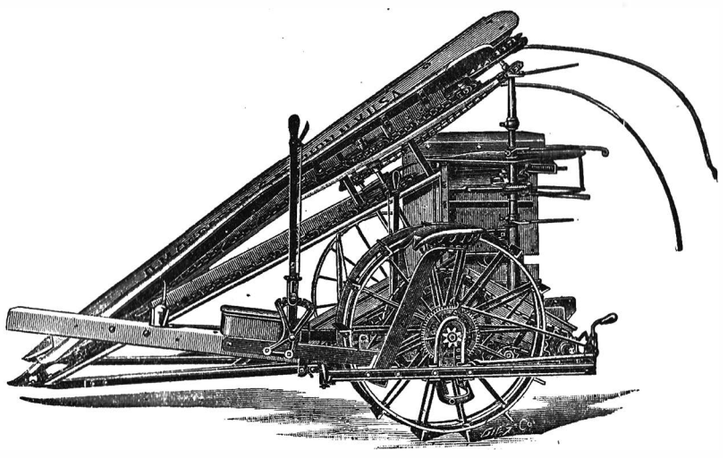

The most successful Corn Binder on the market. Notice the Steel Main Wheel with Open Center. It will not load with mud.

—FOR SALE BY—

M. CLOHISY,

EAGLE, - WISCONSIN.