



The Eagle Quill



IN AND ABOUT TOWN

Mrs. Elizabeth Anderson visited at the Connors home at Elkhorn last week.

Mr. and Mrs. Anton Steinhoff have moved from their farm home to the Village.

Mr. and Mrs. Wilbur Swan are moving to their new home at Westtown.

Mr. and Mrs. Herman Klatt and Mr. and Mrs. Alfred Klatt of North Prairie and Mr. and Mrs. Herbert Stickle of Waukesha left Sunday a. m. for St. Petersburg, Florida where they will spend the winter.

Mr. and Mrs. John Hugo of South Milwaukee were Eagle visitors Friday. They are the new owners of the Nettie Jones home.

Isabel Engebretsen spent a few days the 1st of the week with her sister in Milwaukee.

Mr. and Mrs. Gordon Day and children of Fort Atkinson were Sunday visitors at the John Day home.

Mr. and Mrs. Arthur Juedes and son Ronnie and Mr. and Mrs. Joseph Stute were Sunday visitors at Dickeyville. They also visited Father Muhlencamp at Cays Mills.

Mr. and Mrs. Warren Cruver of Milwaukee spent Sunday at Sturgeon Bay.

Miss Clara Stute of Milwaukee, Mr. and Mrs. Dunn, Mrs. Frances Stoeker and daughter Dorothy of Waukesha were Sunday evening visitors at the Joseph Stute home.

Co. and Mrs. Thos. R. Brice of Oconomowoc spent last Sunday with Mr. and Mrs. E. W. Tucker, during the afternoon, they motored to Janesville where they visited briefly with Mr. and Mrs. Kenneth Skidmore.

The Pioneer Card club met with Mrs. Charlotte Stead Tuesday afternoon.

Mrs. Carrie Gilbert and Maude Richard, Palmyra were dinner guests and spent Wednesday with Mrs. Lillie Stewart.

The Wm. Perry Chapter O. E. S. celebrated their 18th Anniversary on Monday evening. There was a nice attendance and supper was served and a nice programme rendered.

Mr. and Mrs. Carl Kalb, Mrs. Vinton Sherman, Isabel Engebretsen attended the funeral of Ben Thiele at Delavan Friday morning.

Mrs. Ida Sherman Lobdell of Iowa who has been visiting relatives at North Prairie called on old friends and school mates here Thursday and was a dinner guest of Mrs. Fred Mell.

On Saturday Mr. and Mrs. John Day, Mrs. Gordon Day, Sr., Mrs. Arthur Welch, Mr. and Mrs. Wm. Murphy of West Bend, Mrs. Henry Murphy of Milwaukee, Mrs. George Dutcher of Florida were guests at dinner of Mrs. John Goss of Milwaukee celebrating the birthdays of Wm. Murphy and Mrs. Gordon Day, Sr.

Mr. and Mrs. Walter Dahl and daughter Carolyn of West Allis and Mrs. Claude Hopkins and son Jack were Sunday visitors of Mrs. Clara Burton.

Mr. and Mrs. George Burton of Glen Ellyn, Ill., were Sunday visitors of their mother, Mrs. Clara Burton.

Mrs. Julius Amann and Mrs. Emil Boettcher of Waukesha, Harold Seefeld of West Bend attended the funeral of their uncle Edward Davis on Tuesday which was held at Oakwood. Mr. Davis was the youngest brother of the late Mrs. Frank Seefeld.

Mr. and Mrs. Herman Chatfield of Janesville were recent visitors of Mr. and Mrs. Ray Fish.

Billie Stevers and Clifford Dapke of Stevens Point spent Sunday at the Wm. Stevers home.

Eleanor Seitz was a Waukesha visitor Tuesday.

Vinton Sherman, Mrs. Mary Clohisey Frances Kramer and Isabel Engebretsen, Mr. and Mrs. Andrew Schroeder, Mr. and Mrs. Martin Rookteacher and Frank Mich were among those who called at the funeral parlors at Delavan to pay their last respects to the late Ben Thiele.

Mr. and Mrs. Herman Chatfield of Janesville and Mr. and Mrs. Ray Fish were recent visitors of the Charles Mich family at Richland Center.

Mr. and Mrs. Wonderlich of Milwaukee were visitors at the Lins home Tuesday.

Mrs. James Evans is recovering from a fall she sustained in her home a week ago.

Mr. and Mrs. Graydon Berger of Waukesha were Sunday afternoon visitors of Mrs. Sylvia Sherman.

Mrs. Richard Schroeder was hostess to the Stitches Tuesday evening.

Mrs. Pauline Amann visited her daughter, Mrs. Virgil McGill at Palmyra Tuesday.

Mrs. Rudy Pagel of Milwaukee visited her sister, Mrs. H. G. Chapman Wednesday and mother Minnie Rookteacher.

Mr. and Mrs. Waldo Shearer, Harriet Kramer, Mrs. Harley Kramer and children visited Sister Agnes Marie on Sunday.

Mr. and Mrs. F. Breidenbach spent Sunday with Mrs. Theresa Husten at East Troy.

Saturday night supper guests at the Baker Pardee home were Mrs. Lutie Juffin of Whitewater and Mr. and Mrs. Fritschler and son John of Superior.

YOUR NEW SOCIAL SECURITY

By K. A. Albrecht

In my first article, I described the social security law as your policy for old-age and survivors insurance and your social security card as the symbol of that policy. Perhaps you are among the millions now protected by this program. It may be that you are among the more than three million now receiving monthly insurance payments under this law. If you're one of the latter, your September check, scheduled to reach you early in October, will show the increased payments given you under the newly amended social security law.

How much will your increase be? Well, to be fair to you and the other current beneficiaries serviced by the office, I would have to give 23,000 answers to that question. There are that many people now getting old-age and survivors insurance payments in this area.

Obviously, I can't be specific. We must ask you to be patient and wait until your September check reaches you in early October. That check will tell you in dollars and cents just how much your benefit payments have been increased.

I do want to say, however, that increases range from about 50% for highest benefit groups to about 100% for low benefit groups. For example—the average benefit of approximately \$26 per month for a retired insured worker will be increased to about \$46. If you are now getting \$40 per month in payments as a retired worker your September check will be for about \$64.

Family benefits will be increased also. For instance, the present maximum family benefit of \$85 will be \$150 under the new law. A widow with two children now receiving \$55 monthly will get about \$110 under the new law. Each of these increased payments to wives, parents, widows and dependent children must be figured individually. The amounts of these increases will depend largely on the amount of the insured retired worker's enlarged benefit. In no case will increased family benefit payments exceed eighty percent of his average monthly wage.

All of the increases I have mentioned apply to present beneficiaries. The new law makes it easier for the workers to qualify for social security protection and become future beneficiaries under old-age and survivors insurance. In my next article I shall discuss this important phase of your new social security.

Melendy's Pr., Siloam

By Mrs. Ralph Grant

Mrs. Erdman and Mrs. Ralph Grant attended school board convention at Waukesha Thursday.

Mrs. Charles Pierce and Mrs. Ted Hasselkus visited their aunt, Mrs. Yarmark, in Milwaukee, Thursday.

The Will Turner farm has been sold again.

Mr. and Mrs. Harry Waltman, Geraldine and Anita, Doris Mae Harris, and friend, of Elkhorn, were dinner guests Sunday at Will Wolske's.

Mr. and Mrs. Robert Parson, Donna and Nancy, spent Sunday afternoon at Will Wolske's.

Mr. and Mrs. Ralph Grant, Mrs. Ernest Vetense and son Robert, attended their uncle's funeral, Mr. Emil Strutz, at Jefferson on Tuesday afternoon. Burial was at Johnson Creek, where he had resided.

Mr. and Mrs. Frank Knowlton and family spent Saturday evening with Mr. and Mrs. George Burgoyne at the Bannerman home.

Mr. and Mrs. Merton Uglow and Irvin were at Waukesha Monday forenoon to see Glen Uglow and family who have been sick. Their little girl, Mary, who contracted pneumonia is nicely on the gain.

Mr. and Mrs. Gilbert Gleiter spent Sunday at Merton Uglow's.

Mr. and Mrs. Ralph Grant and Gladys and Donald Houk spent Sunday at Ernest Tietz's at Sullivan.

The upper grades of the Stone School will take a bus trip to Poyette and other places of interest on Saturday of this week.

Rome

By Lillas Rummel

Ladies Aid at Mrs. Edna Kruegers Wednesday, October 18th.

Mr. and Mrs. Gust Degenkol of California and Mrs. Elmer Haag visited with relatives last Thursday.

Mrs. Elmer Haag visited her sisters at Lake Mills Thursday.

Steven Hayes was an overnight guest at his grandmother's Friday night.

Needed—Another New World to Discover

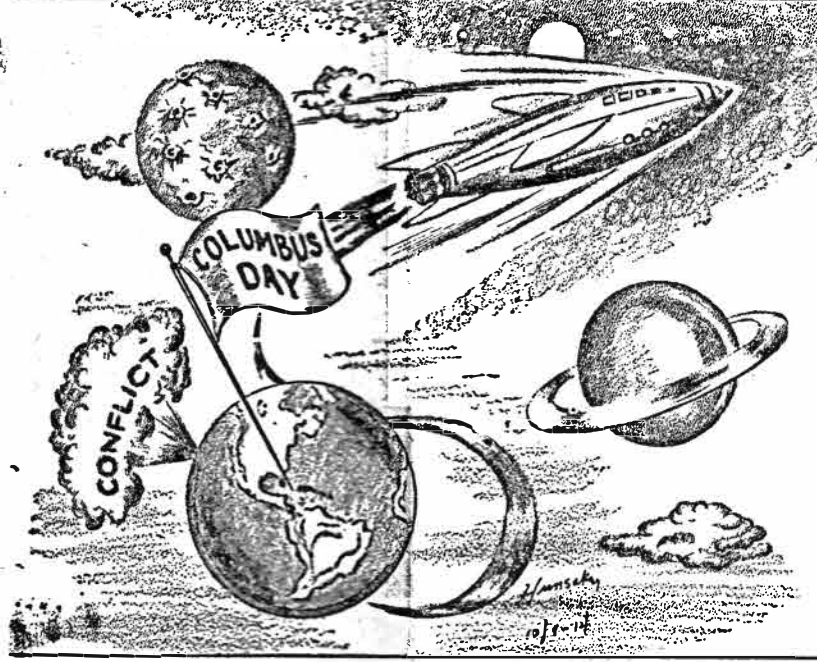

BIG HARVEST SQUARE DANCE PARTY AT HIGH SCHOOL

Friday night, October 20th is the date of the Harvest Square Dance Party being sponsored by the Palmyra Future Home Makers of America chapter. Games, songs, skits and square dancing will provide an evening of fun. This is to be put on by the University of Wisconsin students, who are members of the Blue Shield Country Life Club. Refreshment will be served and a small admission will be charged. Everyone is welcome. This is to be given at the Palmyra high school gym.

LITTLE PRAIRIE SCHOOL PLANS PUBLIC CARD PARTY

There is a sudden hush, a still silence in the Little Prairie schoolroom. The blinds are drawn, the light dimmed as all the 36 pupils—from tiny six-year olds to the tall eighth graders—and their mothers, too, are waiting expectantly. A click as the films are put into the machine on the screen flashes a Mickel Mouse Cartoon, followed by a Travelogue and then a lesson on "How to Use the Apostrophe."

All felt a surging pride in their new possession, for each individual had worked hard last October so as to make their Card Party a success and thus purchase a much needed movie projector and camera.

This year, too, this month-in fact, Friday, October 20th they will all once again put forth their best efforts towards another Card Party. Now their goal is a radio-phonograph combination for their radio is old, and its sound does not travel through out the school room.

What better way could we find to arouse the children's interest in school work than by providing for them the most modern educational facilities of today.

Do try to come on Friday, October 20th at 8:00 to the Community Hall at Little Prairie, which is located five miles southwest of Eagle. The games of Euchre, 500, Bridge and Sheephead are scheduled and the prizes are very well worth while. The admission fee is nominal—50 cents and a substantial lunch of sandwiches, relishes, cake and coffee will be served. We'll all be looking for you.

CAREER NIGHT TO BE HELD THURSDAY EVENING, OCT. 16

Seniors at the high school will have an opportunity to confer with specialists in a wide range of vocational fields at the fourth annual Career Night Thursday evening, October 16. Keynote speaker at the guidance program is Dr. John Rothney, of the University of Wisconsin. The program will begin at 7:30, in the Waukesha high school auditorium.

Following Dr. Rothney's discussion, seniors and their parents will have an opportunity to consult with men and women who will inform small groups about the educational, personal, and general requirements of vocations in which they are experienced. Some 40 adults will serve as career consultants.

N. J. Panella, director of guidance, explained that the evening would be divided into three sessions following the address. Two conference periods will be provided, as in past year, but a third conference will follow, allowing parents and students to return for additional information or to confer with a third consultant.

The career night program is planned to assist students in crystalizing their plans for post-high school living. By consulting with those who have been in the field, current trends as well as information relative to job opportunities may be obtained first hand.

Mrs. Ada Quigley of Fort Atkinson spent the week end with her sister, Mrs. Clara Hayes and attended the gathering at the home of Stella Ouerlie on Sunday.

Ollie Popp

Ollie Popp, aged 57 years, a lifetime resident of Eagle, died at Wood Memorial hospital, Wood, Wis., Tuesday, October 10 at 11:00 P. M.

Mr. Popp has been in ill health for the past several years, and has been a patient at Wood hospital on and off the past two or three years.

He was a veteran of World War I, and a member of Palmyra's Thomas-Holcomb Post 304 of the American Legion.

He leaves to mourn his death his wife, Mrs. Belle Popp of Eagle and numerous cousins.

Funeral services will be conducted on Friday afternoon at 2:00 P. M. from the Mealy Funeral Home in Eagle with the Thomas-Holcomb Post in charge. Burial will be in Oak Ridge cemetery.

REV. EARL WARE FOSTER DEAD

Rev. Earl Foster, age 58, of Eagle, passed away very suddenly Sunday, October 8th at Toledo, Ohio. Funeral services were held Wednesday at 2:30 p. m. at the Ritter Funeral Home at Milwaukee. Interment in Wauwatosa Cemetery.

He leaves to survive him his wife, Gladys, and one daughter, Jane Ellen Foster, a brother, Abner Foster of Covington, Ky., two sisters, Mrs. C. Boozer, Falkville, Ala., Mrs. George Bush of Oak Ridge, Tenn. Rev. and Mrs. Foster came here several years ago and purchased the former Earle farm home, which they recently sold and were planning to move this week to Wauwatosa. Their daughter Jane Ellen, a well known artist has been giving art lessons to a large class in and about Eagle. The news of the death of Rev. Foster has cast a gloom on the entire community where they have many friends who extend sincere sympathy.

ROSARY AT ST. THERESAS

Beginning Sunday, October first, the Rosary will be recited in St. Theresa's church at 7:15 every evening during the month of October except on Thursday and Saturday, when there are confessions.

Everyone who possibly can should try to come and join in saying the Rosary, as it takes so little of your time.

EAGLE METHODIST CHURCH

Rev. Ira Dean Jordan, Pastor Sunday Morning Worship 9:30 A. M. Sunday School 10:30 A. M. Choir Rehearsal Thursday 7:30 P. M. Youth Fellowship Sunday at Sussex This is their Youth Rally Day.

The W. S. C. S. will meet at the home of Mrs. Archie Gale Friday, October 13th at 1:30 p. m.

Rev. Ware of Shawano and Rev. Runyon of Kaukauna have been conducting the special services for five evenings this week.

Not this week, but next, Miss Saroj McWan, formerly from India but now a student at Garret Institute will be our guest speaker at a meeting to be held in the church Friday, October 20th at eight o'clock. More about this career is next week.

Next Sunday, October 15 is Rally Day. Rev. Jordan will preach on the subject "A Strategy of Attack."

LaGrange News

Mrs. William Thayer

Little Sary Allen Lawton is in the Milwaukee children's hospital.

Mr. and Mrs. Herb Wright, Wau-sau and Mrs. Myrtle Phelps called at the Wm. Thayer home Thursday.

Mr. and Mrs. Severt Taylor and Bob, Mrs. F. Phelps and Mrs. Bassett Green Lake spent the week end at Prairie du Chein.

Mr. and Mrs. Floyd Ewing are in Northern Wisconsin.

Miss Marilyn Weimer and Mrs. Alonzo Nichols were given a coin shower at the L.A.S. at the Mrs. Geo. Nichols residence Thursday evening.

News of Our Neighbors

A group of friends invaded the home of Mr. and Mrs. Harold Buenger Saturday evening in a well arranged surprise on Mrs. Buenger. The occasion honored her birthday and a gift was presented to her. A lunch was served after an evening of Euchre.

Mr. and Mrs. Bill Norris, Jr., Milwaukee, and Miss Nancy Norris, of Hartford, spent the week end with their parents, Mr. and Mrs. W. R. Norris.

Mrs. J. C. Jones left Saturday to spend two weeks in the home of her son Richard Jones and family, Stevens Point.

Melvin Mason is attending a Co-operative institute in Chicago this week.

Mr. and Mrs. Frank Sandbloom entertained 21 guests from St. Charles and Elgin, Ill., Sunday.

Mr. and Mrs. Roy Burton attended "Open House" in the home of Mr. and Mrs. Elias Schuyler of Summit, honoring the 50th wedding anniversary of Mrs. Schuyler's parents, Mr. and Mrs. Wm. Seeley, Sunday.

Mr. and Mrs. Jack Lowe and Mrs. J. A. Oleson, Monroe, who were guests of Mrs. Roby Napier at Blue Springs Lake last week, returned to their homes Sunday. They also called on their many Palmyra relatives and friends and spent Thursday with Waukesha friends.

Mrs. Harold Buenger was pleasantly surprised Friday night by a group of friends, honoring her birthday. The group played Euchre at three tables.

Dr. R. G. Handeside was a Milwaukee visitor Saturday forenoon.

Mr. and Mrs. Robert Stacey entertained a duplicate Bridge club Friday night.

Mmes. John Oettmier and daughter Mrs. Clarence Flemming and son Bruce, Mrs. Harold Gross and daughter Susanne, Jefferson, called on Mrs. Addie Jolliffe Monday.

Miss Evetta Saucerman of Delavan entered the Congdon nursing home on Tuesday where she is a patient.

Mr. and Mrs. Walter Longley and daughter, Jean, Waukesha, George Bluett, Mr. and Mrs. O. J. Meech were dinner guests of Mrs. Mabel Longley Sunday.

Village Board Meeting

Regular Village Board meeting called to order at 8:00 P. M. by President Juedes.

Members present: Juedes, Kreston, Chapman, Von Rueden, Kau, and Breidenbach. Absent: None.

Minutes of last regular meeting read and approved as read.

Motion by Breidenbach and seconded by Kau that the resignation of Jerome Juedes as Village Marshall be accepted.

Motion by Chapman and seconded by Kau that Thomas Marsh be appointed Village Marshall to fill the unexpired term of Jerome Juedes.

Motion by Chapman and seconded by Von Rueden that all bills be paid as read.

Wis. Gas. & Elec. Co. Streets, park, hall, siren... \$105.33 Mrs. Agnes Wolfe, (Prov. med.) 34.25 Isabel Engebretsen, ins. VIII... 88.50 Benjamin & Thomas, ins. fire tr. 15.00 L. W. Hause, ins. fire tr. 92.60 John Hyland, Oct. rub. col. 27.00

Motion by Von Rueden and seconded by Chapman that we adjourn.

C. L. Shearer, Village Clerk.

SHERIFF ROCKTEACHER ISSUES SAFETY WARNING TO AUTOISTS

Chances of a fatal accident are greater on rural highway than on a city street, warns Leslie P. Rockteacher of the county sheriff's office.

State accident figures for 1949, as maintained by the motor vehicle department's safety division, show that three out of every four fatal traffic mishaps in Wisconsin last year occurred in rural areas, the county traffic head declared.

Only 78 out of the 666 drivers involved in rural fatal accidents last year were definitely known to have been farmers or farm laborers, he pointed out.

The following rules were cited as well worth heeding:

1. Obey all posted speed limits, and never exceed the top limits of 65 mi. per hour in daytime and 55 mi. per hour after dark.
2. Stay in the right lane except when passing. Never pass on hills or curves. Slow down for all hillcrests, for you don't know what you may meet on the other side.
3. Do not follow other vehicles too closely.
4. Signal intention to turn right or left.
5. Never drive onto a main highway without stopping.
6. Don't be fooled by the freedom of the open road. Be alert and stay alert to avoid getting hurt.

Stewart Calkins and Edwin Krejci spent the week end with Marvin Carlson, Agusta, Wis.

Mr. and Mrs. C. T. Hooper were Sunday afternoon guests of Mr. and Mrs. Archie Pett, Little Prairie.

The Lutheran Ladies Aid held an election of officers at their regular meeting last Thursday. The officers who will be installed later to serve next year are: President: Mrs. Forrest Bealhen, Vice-Pres.: Mrs. Glenn Knuteson; Secretary-Treas.: Mrs. Melvin Mason; Treas.: Mrs. Arthur Nelson.

Robert Beahlen, Nancy Nelson and Gerald Knuteson will be delegates to the Luther League banquet and conference in Janesville Tuesday night. Twenty ladies from Skopong Ladies Aid Society will attend a W. M. S. meeting in the First Lutheran church at Whitewater Wednesday.

Mrs. Flare Fredrickson and Mrs. Jams LaChance are delegates. That same day a men's Circuit meeting will be held in Whitewater, delegates are James Omdoll, Gilbert Knuteson and Harley Sweno.

Mr. and Mrs. Melvin Mason and sons, Mrs. Ferd Tulpo and Mrs. Gordon Fredrickson attended a Sunday school institute in Capron, Ill., Sunday.

Seaman 1st class Richard Stover and his wife arrived Friday night to visit his parents, Mr. and Mrs. Wm. Stover and daughters. Dick's leave expires October 29.

Donna and Caryl Bea Thayer, Harold Christensen, accompanied Mrs. Dell Moore and Perry to Whitewater last Wednesday where they attended a birthday party for ten year old Roger Congdon in the home of his parents, Mr. and Mrs. Don Congdon.

Mmes. Roy Oleson, Mabel Longley, Lester Ritchey and Ralph Bartholf will be hostesses to the Past Matrons Chain at dinner at Wayne Monday night, October 30.

Mr. and Mrs. Fred Price and son Fred, Jr., and Miss Dianne Redy, of Chicago, were guests of Mrs. C. M. Hiles Sunday.

Mr. and Mrs. Gerald Davies spent last week at Long Lake. Mr. and Mrs. Roy Cory, Elkhorn, accompanied the Davies.

Dr. and Mrs. J. R. McIlree in company with Mr. and Mrs. Severt Taylor of LaGrange left Monday on a trip to Nicolet National Forest in northern Wisconsin.

Mmes. Curtis Agen, Roy Sadenwasser, Gerald Nelson and Miss Lorraine Sadenwasser were hostesses at a miscellaneous bridal shower honoring Mrs. Norman Sorensen Friday night in the Agen home.

Bingo was the diversion and a dessert luncheon was served. Twenty-seven guests presented lovely gifts, which Priscella opened and displayed and in graciously expressing her gratitude and appreciation invited all to visit them in the home which they will occupy on the Stephen Johnson farm.

Fred Becker, Alvin Becker and Lynn Thayer left Saturday on a western motor trip.

Mrs. Earl Willson entertained a three-table bridge club Thursday evening. Mrs. Ferd Tulpo and Mrs. L. F. Agen received score prizes and Mrs. A. G. Carlin won the traveling prize.

Mr. Harold Clark of New York gave his mother, Mrs. W. R. Clark a surprise visit Saturday afternoon, returning to Chicago Sunday morning.

Mrs. Emma Schallert attended the Rome Church Supper and visited with friends there.

Mr. and Mrs. Jack Lowe of Monroe and Mrs. Jake Olson, also of Monroe spent Wednesday with Mrs. J. C. Becker.

Mary Lou Kardash of Minnesota, and John Mahon of Helenville were united in marriage by Justice Waring Hill Monday, October 2nd at the Waring home. Witnesses were Mrs. A. Oberholzer and Mr. Donald Bredlow. Mr. and Mrs. Waring Hill spent last week end with Mr. and Mrs. Albert Trapp at Peoria, Ill.

Harold Brennan and his two children George and Mary visited radio station WTMJ Sunday afternoon. The station had broadcast a "mystery song title" contest which Mary answered correctly, and she was presented a beautiful hand colored 12x18 portrait in a gold frame.

Mr. and Mrs. Norbert J. Klein of Whitefish Bay were guests of George C. Sullivan Saturday.

Sunday morning 25 members of St. Mary's Holy Name Society had breakfast at the home of the Geo. C. Sullivans.

Mr. and Mrs. Walter Gallun, Shorewood were guests at the home of the George C. Sullivans on Sunday. Mr. and Mrs. Eugene Reich and children of Chicago visited his grandparents, the John Palmerscheims and his parents, the Wm. Reichs on Friday and Saturday.

QUICK! CRUNCHY! DELICIOUS!

TREAT THE FAMILY TO A BATCH OF
RICE KRISPIES MARSHMALLOW SQUARES!

1. Cook together over hot water...
1/2 cup butter
1/2 lb. marshmallows (about 2 1/2 doz.)
When syrupy, add and beat in...
1/2 teaspoon vanilla.

2. Into greased bowl, pour...
5 cups Kellogg's Rice Krispies.
Add marshmallow mixture, get 24 pieces from 9" x 13" pan.
Even kids can make 'em!

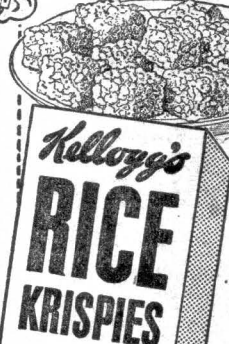

NEW! IMPROVED! 3 WAYS BETTER

... say prize-winning cooks!



"Easier to use" says Mrs. Alfred Riewesthal, Hales Corners, Wisconsin, top winner at State and County Fairs. "No waiting, no special 'bothersome' directions to follow. I've never used any yeast I liked better."

"Faster dissolving" says Mrs. Lydia McDonald, Springfield, Illinois, winner of 17 first awards at the 1949 State Fair. "You simply combine it with water, stir it well, and it's ready to use in just seconds' time."

"Faster rising" says Mrs. Blanch Blue, Syracuse, Indiana, State Grange Contest winner. "It's more satisfactory than ever. New Fleischmann's cuts down rising time—gives perfect results when you bake at home."

PRIZE COOKS PREFER FLEISCHMANN'S YEAST

IF PETER PAIN CLUBS YOU WITH RHEUMATIC PAIN



FOR FAST RELIEF, rub in Ben-Gay. Contains up to 2 1/2 times more of those two famous pain-relieving agents, methyl salicylate and menthol, than five other widely offered rub-ins! Also for Pain due to COLDS, MUSCULAR ACHES, HEADACHES and STRAINS. Ask for Mild Ben-Gay for Children.

QUICK! RUB IN Ben-Gay
THE ORIGINAL BAUME ANALGESIQUE

Copyright 1949, by Thos. Leeming & Co., Inc.

Only the **AUTO-LITE** Resistor **SPARK PLUG** gives you...



Smoother Performance—Double Life and Greater Gas Savings*

Enjoy these special advantages by replacing worn-out spark plugs with new wide-gap Auto-Lite Resistor Spark Plugs—the newest addition to the complete line of regular, transport, aviation, marine and model spark plugs Ignition Engineered by Auto-Lite.

*Cut-away view shows the 10,000 ohm Resistor which permits wider initial gap settings and makes these advantages possible. Double life under equal conditions as compared with narrow-gap spark plugs.

CBS RADIO NETWORK THURSDAYS—CBS TELEVISION TUESDAYS



Manager of the Year

ANYONE DESIRING to walk into a trouble up to his ears can do so easily. All he has to do is pick the manager of the year in baseball—and then prove it.

There have been several managers in both leagues who have done better than a minor job so far. On or off the record, I would say that a few of them had turned out work well above the average and rate at least a sprig or so of laurel or olive.

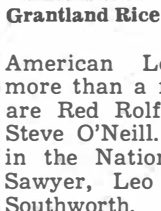

Grantland Rice There are three managers in the American League who deserve more than a few kind words. They are Red Rolfe, Casey Stengel and Steve O'Neill. There are also three in the National. They are Eddie Sawyer, Leo Durocher and Billy Southworth.

This means six managers out of 16 starters who were above average—leaving only 10 who turned out a routine job, or a trifle worse.

Rolfe started with what looked to be the best pitching staff in the league. Later on he had to use rare judgment to keep it working effectively. He always had a great outfield, especially on the offensive side, but only a fair infield and fair catching.

Stengel had to operate with his two stars, Joe DiMaggio and Tommy Henrich, below par physically. DiMaggio was magnificent on his big days. Ordinary in others, Henrich was of little help. Casey had to lean heavily on Rizzuto, Berra, Johnny Mize, a pretty fair but unheralded outfield and better than a pretty fair pitching staff.

Steve O'Neill apparently inherited disaster. He took over the Red Sox when they had just lost one of the greatest managers of all time, one of the star ballplayers of the decade, Ted Williams, and were eight games out of first place.

The Red Sox were promptly thrown overboard by the critics. O'Neill applied some brand of soothing ointment that was more effective than any cure Tom Yawke's hired men had ever known.

In the National

At this moment Eddie Sawyer and Leo Durocher have the call in the National with Billy Southworth's case depending on the stretch run.

The affable, scholarly Sawyer was far in the lead until his young Whiz Kids started skidding first losing five games in a row, and then skidding a trifle in others.

But it was better than merely normal to take a young team and plant it in first place by a margin of seven games on Labor Day, or shortly thereafter.

After all, when the eight-club field was spread out in April, the assembled experts in a compact body picked the Dodgers on top. A few scattered votes went elsewhere, but the Dodgers were the people. There were five clubs given a chance: Brooklyn, St. Louis, Philadelphia, Boston and New York.

Sawyer's main job, once his young team moved into first place, was to keep them from getting the jitters or the yips, which are too often the result of inexperience roosting too high.

It would be difficult to find a greater job than Leo Durocher has given his Giants.

Durocher had a bad-looking ball club for the first month or so. The pitching especially was on the morbid side. The team couldn't locate itself and back in June was 12 or more games out. There seemed little chance around July fourth that the Giants would finish in the first division. They weren't any better than the Cubs or Reds.

The arrival of Sal Maglie and Jim Hearn was the lifesaver, of course. But it can also be remembered that Durocher had a much better looking outfit working. It was a team that had improved in every way. And much credit for this improvement must be handed to the Lip.

With two weeks left, Leo Durocher could challenge Eddie Sawyer. The Giant manager, always a star field director, was at his best after a poor start. He has had his best year.

Billy Southworth has never been sensational this season. He has given his fans a good year.

Drive, Approach, Putt

Which is the most important—the drive, the approach or the putt? Johnny Farrell says: "We drive for pleasure, but we putt for money." Jim Barnes says: "The drive sets up the hole."

Hogan can handle all three assignments, day in and day out. Sammy Sneed is a master with wood and iron, but he only wins when he is putting well—and he isn't as consistent around the greens. Yet he tied Hogan in the Los Angeles Open.

Cable Stitch Rug Is Easy

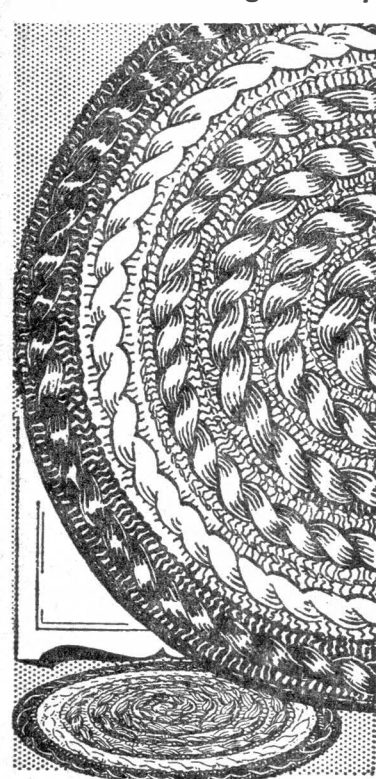

5076

Knit for Fun

IF YOU LIKE to knit, this attractive cable-stitch rug can be completed in no time. Use large wooden needles and sturdy rug yarn in various shades of the same color or contrasting colors.

Pattern No. 5076 consists of complete knitting instructions, material requirements, stitch illustrations and finishing directions.

The Anne Cabot Album is filled with needlework suggestions for nimble fingers! Four gift patterns printed inside the book. Send 25 cents today for your copy.

SEWING CIRCLE NEEDLEWORK
530 South Wells St., Chicago 7, Ill.
Enclose 20 cents for pattern.

No.
Name
Address

JOLLY TIME POP CORN
ALWAYS POPS BETTER



RESET LOOSE HANDLES with **PLASTIC WOOD**

EASY! No skill required. Handles like putty... and hardens into wood.



On electric fans, lawn mowers roller skates 3-IN-ONE Oil

WHEN SLEEP WON'T COME AND YOU FEEL GLUM

Use Chewing-Gum Laxative—REMOVES WASTE... NOT GOOD FOOD

When you can't sleep—feel just awful because you need a laxative—do as MILLIONS do—chew FEEN-A-MINT.

Doctors say many other laxatives start their "flushing" action too soon...right in the stomach. Large doses of such laxatives upset digestion, flush away nourishing food you need for health and energy—you feel weak, worn out.

But gentle FEEN-A-MINT, taken as recommended, works chiefly in the lower bowel where it removes only waste, not good food! You avoid that weak, tired feeling. Use FEEN-A-MINT and feel fine. Full of life! 25¢, 50¢, or only 10¢.

FEEN-A-MINT
FAMOUS CHEWING-GUM LAXATIVE

Now She Shops "Cash and Carry"

Without Painful Backache

As we get older, stress and strain, over-exertion, excessive smoking or exposure to cold sometimes slows down kidney function. This may lead many folks to complain of nagging backache, loss of pep and energy, headaches and dizziness. Getting up nights or frequent passages may result from minor bladder irritations due to cold, dampness or dietary indiscretions.

If four discomforts are due to these causes, don't wait, try Doan's Pills, a mild diuretic. Used successfully by millions for over 40 years. While these symptoms may often otherwise occur, it's amazing how many times Doan's give happy relief—helping 15 miles of kidney tubes and filters flush out waste. Get Doan's Pills today!

Doan's Pills

TO KILL Chicken Lice AND Mites



Apply Black Leaf 40 to roosts with handy Cap Brush. Fumes rise, killing lice and feather mites, while chickens perch. One ounce treats 60 feet of roosts—90 chickens. Directions on package. Ask for Black Leaf 40, the dependable insecticide of many uses.

Tobacco By-Products & Chemical Corporation • Richmond, Virginia

To keep the children from dirtying various parts of a roller towel before the parts in between are used, pin the back and front of the towel together near the top with a safety pin. Since the towel won't roll then, they'll have to wipe their hands on the front part. When that's dirty, take out the pin, roll the back part to the front and put the pin in again.

The better portions of otherwise worn out bedsheets can be cut up and used as dish towels, especially if you run an embroidered hem around the edges.

CLASSIFIED DEPARTMENT

BUSINESS & INVEST. OPPOR.

Business place with living quarters; can be converted into hunting lodge, 80 acres of timber land, good hunting grounds. Reasonable. R. J. Wilkinson, Rt. 1, Escanaba, Mich. HI 5-2454, Milw.

GENERAL HARDWARE HEATING—FARM IMPLEMENTS
Also with MILK BOTTLING. In family since 1893. 200 miles n.w. of Milwaukee. Wonderful opportunity. In established business. **AMERICAN BUSINESS CO.**, 3733 W. Lisbon Ave., Milwaukee 8, Wis.

DRY CLEANING PLANT
\$3500 down payment. Balance terms. Rental \$25. Lease. Near Milwaukee. **AMERICAN BUSINESS CO.**, 3733 W. Lisbon Ave., Milwaukee 8, Wis.

BAKERY & SODA FOUNTAIN
6 rooms and bath. Rent \$75. 80 miles s.w. of Milw. Fine equipment. Good income. Established 40 years. **AMERICAN BUSINESS CO.**, 3733 W. Lisbon Ave., Milwaukee 8, Wis.

FORD TRACTOR DEARBORN FARM IMPLEMENTS
145 miles n.w. of Milw. Oil, Gas, Tires, general accessories. Unusual offering in this line. Retiring. **AMERICAN BUSINESS CO.**, 3733 W. Lisbon Ave., Milwaukee 8, Wis.

ICE CREAM MFG.
Within 30 miles of Milw. Also, processing locker plant. A-1 location. Fine bldg. Established 1821. Terms. **AMERICAN BUSINESS CO.**, 3733 W. Lisbon Ave., Milwaukee 8, Wis.

DOGS, CATS, PETS, ETC.

For Sale: Champion sired Boxer puppies, fawns, priced reasonable. Dr. N. Petersen, Cashton, Wis. Ph. 95.

FARMS AND RANCHES

50 Acres in Walworth county, 2 miles northwest of Troy Center and only 38 miles from Milwaukee; about half plow land and rest wooded; adjoining land fronting Swift lake available if desired; priced to sell at \$2,500. Chas. E. Davis, Realtor, 1012 N. 3rd St., Milwaukee 3, Wis.

HELP WANTED—MEN

BOX FACTORY HELP
Rip Sawyers
Cross Cutters
Nailing Machine Operators
Good pay—Overtime
Kieckhefer Box & Lumber Co., 1715 W. Canal St., Milw. 3, Wis.

REAL ESTATE—HOUSES

PULASKI, WIS.: Perma-Stone home on 5 lots, 3 bedrooms and bath (upstairs); living room, kitchen, bedroom and toilet 1st floor; with furnace, water, refrigerator. Write Monday, Box 175, PULASKI, WIS.

Planning for the Future?
Buy U.S. Savings Bonds!

WNU—S 41—50

MECHANICS PAINTER BODY MEN APPRENTICES
Work for one of Wisconsin's finest Chevrolet Dealers

VACATIONS INSURANCE BONUS
For Further Information Write or Call **YUNKER CHEV. CO.**
7326 W. Greenfield Ave. West Allis, Wisconsin. SP-4-7900 SF 4-9575

"POPULAR CERAMICS"

is a monthly magazine devoted to the interests of Ceramic hobbyists and studios. Now in its 2nd year. Tells you WHERE TO BUY YOUR SUPPLIES, HOW TO DO - WHAT'S GOING ON Educational, Interesting and Profitable To Ceramic Hobbyists and Studios. **SUBSCRIPTION \$3 per year** Send 25c for sample copy Popular Ceramics, 417B North Figueroa St. Los Angeles 12, Calif.

CHEST COLDS VICKS VAPORUB

To relieve distress rub on comforting... VAPORUB

Please Add 15c Postage

- Fly In Ice Cube
- Fly On Spoon

FUN FOR ALL BOTH FOR \$1.00

PINKY'S NOVELTY
411 W. 7th Des Moines, Ia.

COUGH? FAST 3-WAY RELIEF!

When other cough drops fail, get real 3-way relief with Smith Brothers Black Cough Drops.

1. Ease dry throat tickle
2. Soothe your raw membranes
3. Help loosen phlegm due to colds

SMITH BROTHERS BLACK COUGH DROPS

This Fall... a Colorful Vacation



NORTHERNAIRE
THREE LAKES, WISCONSIN

ALL CONVENTION FACILITIES - STEAM HEALTH BATHS - INDOOR TROPICAL POOL - COLOR TOURS

Yodora checks perspiration odor

THE SOOTHINGEST WAY

Made with a face cream base. Yodora is actually soothing to normal skins. No harsh chemicals or irritating salts. Won't harm skin or clothing. Stays soft and creamy, never gets grainy.

Try gentle Yodora—feel the wonderful difference!



McKesson & Robbins, Inc., Bridgeport, Conn.

SKATING VANITIES PLAYS October 20 - 28th In NEW MILWAUKEE ARENA



COMING! To Milwaukee's magnificent New \$5,000,000 Arena for its 10th appearance, Skating Vanities of 1951, with a completely new \$1,000,000 show, to capture the fancy of the whole family. Peggy Wallace, in picture above, featured star of the internationally famous SKATING VANITIES, combines a bit of gay Paree with the St. Louis Woman in her interpretation of a "blues" number. Miss Wallace's costume was specially designed and made for her in Paris when the show played there last Spring. Skating Vanities will play a limited engagement of nine days only at the New Arena in Milwaukee—opening on October 20, showing nightly at 8:15 through October 28, with matinees on Sunday, October 22 and Saturday, October 28, at 2:15. The show offers two-and-one-half hours of solid entertainment, combining beauty, novelty, comedy, daring, and sheer charm, by a company of 140 dressed in \$300,000 worth of gorgeous costumes.



HAZEL BISHOP'S LASTING NON-SMEAR LIPSTICK STAYS ON AND ON!

Now yours! The entirely new-kind-of lipstick everybody's raving about—HAZEL BISHOP'S! First and only color-true lip make-up that won't come off when you eat, bite your lips or kiss! Now, say goodbye to messy "red grease" on everything—and everybody! Today—get HAZEL BISHOP'S non-smear, satin-smooth, LASTING LIPSTICK. Flattering new shades. Lasts 4 to 5 times longer. Only \$1 at drug & dept. stores. Money-back guarantee!

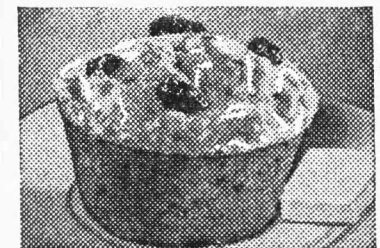

NEW QUICK-MIX RECIPE MOLASSES ALL-BRAN MUFFINS

No creaming, no egg-beating—one easy mixing this Kellogg-quick way!

1 cup Kellogg's All-Bran 1/2 cup New All-Bran 1/2 cup New Orleans Molasses 1/2 cup milk 1 egg 1 cup sifted flour 1 egg 1 teaspoon baking powder 2 tablespoons soft shortening 1/2 teaspoon 1/2 cup seedless raisins

- Combine All-Bran and milk in mixing bowl.
- Sift together flour, baking powder, soda and salt into same bowl. Add molasses, egg, shortening, raisins. Stir only until combined.
- Fill greased muffin pans 3/4 full, or for pan bread spread in greased 8" x 8" pan. Bake in preheated moderately hot oven (400° F.) 20 to 25 minutes. (Slightly longer for pan bread.) Makes 12 medium muffins, or 9 squares of bread.



For a QUICK and TASTY MEAL

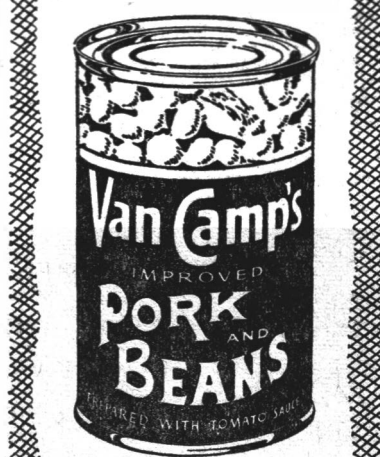

Van Camp's Pork and Beans in Tomato Sauce

Choice, plump, whole beans... a secret savory tomato sauce... sweet tender pork... with flavor through and through. Only Van Camp's... originator of canned pork and beans... gives you so much good eating at such little cost of money and effort.



Even if other medicines have failed to relieve your **COLD MISERIES** YOU OWE IT TO YOURSELF TO TRY 666—IT'S DIFFERENT

666 LIQUID—TABLETS

Help relieve distress of MONTHLY **FEMALE COMPLAINTS**

Are you troubled by distress of female functional periodic disturbances? Does this make you suffer from pain, feel so nervous, tired—at such times? Then start taking Lydia E. Pinkham's Vegetable Compound about ten days before to relieve such symptoms. Pinkham's has a grand soothing effect on one of woman's most important organs! Truly the woman's friend!

LYDIA E. PINKHAM'S VEGETABLE COMPOUND

HOUSEHOLD MEMOS... by Lynn Chambers



Hot Milk Makes an Easy Sponge Cake (See Recipes Below)

Let's Bake Cake

WHY BAKE a cake? First of all there's a personal satisfaction in it to you and second to your family. Third, it's nice to have a home-baked cake on hand, "just in case," if there are afternoon callers, or if the folks in your house are just plain hungry for something sweet during a busy week-end.

Good cakes are easy to turn out, even though you may be trying one for the first time, if you use standard measuring equipment, and follow instructions to the letter. If you want a cake success every time you bake, you'll always follow measurements accurately, because that leaves nothing to guesswork.

Measure ingredients and set them out before you start mixing. This assures you of not forgetting anything. It also makes mixing the cake easier than starting to blend a few ingredients, then stopping to measure out the next one or two.

Many of the cakes, we have now found, are easier to mix and give better results if ingredients are allowed to stand at room temperature for two hours or so. This makes measuring them at one time a necessity.

A HOT MILK sponge cake is easy to mix and delicate to eat. Frosting is easy as you can see from the picture if you place a lace paper doily on the cake and sprinkle with powdered sugar.

Hot Milk Sponge Cake (Makes 2 8-inch layers)

2 cups cake flour
1/2 teaspoon salt
2 teaspoons baking powder
4 eggs
1 1/2 cups sugar
1 cup milk, scalded
1 teaspoon vanilla
3 tablespoons butter, melted

Sift flour; measure; sift three times together with salt and baking powder. Beat eggs with rotary beater until light and lemon-colored. Add sugar gradually and beat until fluffy. Fold in flour mixture. Add scalded milk, flavoring and melted butter last. Fold until well blended. Pour into two round buttered 8-inch cake pans, bottoms of which have been lined with waxed paper. Bake in a moderate (350° F.) oven for 30 minutes. Cool in pans. Serve with chocolate filling, berries or sugared fruit in-between layers.

HERE'S A small-sized recipe for a fudge cake that uses the egg yolks in the cake, while the whites go into a delicious frosting.

Fudge Fluff Cake (Makes 1 8-inch layer)

1 cup sifted flour
1 1/2 teaspoons baking powder
1/2 teaspoon salt
1/2 cup sugar
1/2 cup shortening
2 egg yolks
1/2 teaspoon vanilla
1/2 cup milk

Sift together flour, baking powder, salt and sugar. Add shortening and egg yolks. Mix vanilla and milk and add to flour mixture. Stir to combine ingredients. Beat 3 minutes (450 strokes) scraping batter down sides of bowl. Pour into

LYNN SAYS:

Learn to Use Fruits in Appetizing Desserts

Ever tried a baked banana? Youngsters like them, but so will you if you peel the banana, brush it with oil and bake with cranberry sauce.

Baked pears are a grand dish for fall eating. Peel, core and halve them into a baking dish. Drizzle with honey or maple syrup and sprinkle with cake or cookie crumbs mixed with a bit of sugar and cinnamon before baking.

LYNN CHAMBERS' MENU

Roast Leg of Veal
Oven-Browned Potatoes
Shoestring Beets
Pineapple Slaw
Raised Rolls Beverage
* Pear Gingerbread Cake
* Recipe Given

greased, paper-lined 8-inch pan. Bake in a moderate (375° F.) oven about 25 minutes. Let cool 10 minutes before removing from pan. When cool, cut in half and frost:

Fudge Fluff

2 squares bitter chocolate
1/2 cup butter or substitute
1 cup confectioners' sugar
1 teaspoon vanilla
Dash of salt
2 egg whites

Melt chocolate over boiling water. Cream butter with 1/2 cup of the sugar until light. Add vanilla, salt and chocolate and blend well. Beat egg whites until stiff and gradually beat in remaining 1/2 cup sugar. Gently fold egg whites into chocolate mixture. Spread generously on half of cake, put on top half and spread-top and sides.

HERE ARE TWO good recipes for those of you who frequently get sour milk on hand. They're both the good kind of cakes that sour milk makes, light, fluffy, tender and moist.

Spice Nut Cake (Makes 2 8-inch squares)

1/2 cup shortening
1 teaspoon vanilla
3/4 cup brown sugar
1/2 cup granulated sugar
2 eggs, well beaten
2 cups sifted flour
1/2 teaspoon salt
2 teaspoons baking powder
1/2 teaspoon soda
1 teaspoon cinnamon
1/2 teaspoon cloves
1/2 teaspoon nutmeg
1 cup sour milk or buttermilk

Cream together shortening, vanilla and sugars. Add eggs; beat thoroughly. Add sifted dry ingredients alternately with sour milk. Stir in nuts. Pour into 2 greased, waxed-paper lined 8-inch square pans. Bake in a moderate (350° F.) oven for 30 to 35 minutes.

***Pear-Gingerbread Cake (Makes 1 9-inch pan)**

2 tablespoons butter
1/4 cup corn syrup
1/4 cup brown sugar
6 pear halves, cooked or canned
1/2 cup walnut meats
1/2 cup shortening
1/2 cup granulated sugar
1 egg, beaten
3/4 cup molasses
2 cups sifted flour
1/2 teaspoon salt
2 teaspoons baking powder
1/4 teaspoon soda
1 teaspoon cinnamon
2 teaspoons ginger
3/4 cup sour milk

Melt butter in 9-inch round cake pan. Add corn syrup and brown sugar then blend. Place walnut-filled pears in pan. Cream together shortening and granulated sugar; add eggs; beat thoroughly. Add molasses and blend. Add sifted dry ingredients alternately with sour milk. Pour batter over pears. Bake in a moderate (350° F.) oven for 60 to 70 minutes. Invert to serve.

Shortcakes aren't just for summer if you have canned berries. Place rich shortcake dough in a baking dish and cover liberally with cornstarch-thickened berries sweetened and flavored with a dash of nutmeg. Bake in a moderately hot oven until dough is done and serve with thick cream.

Pears make attractive dumplings when they're wrapped with strips of crinkle-edged pastry. Use one-half of a peeled pear for each one. Serve with lemon sauce, spiced with a dash of ginger.

Look Neat and Pretty In This House Dress

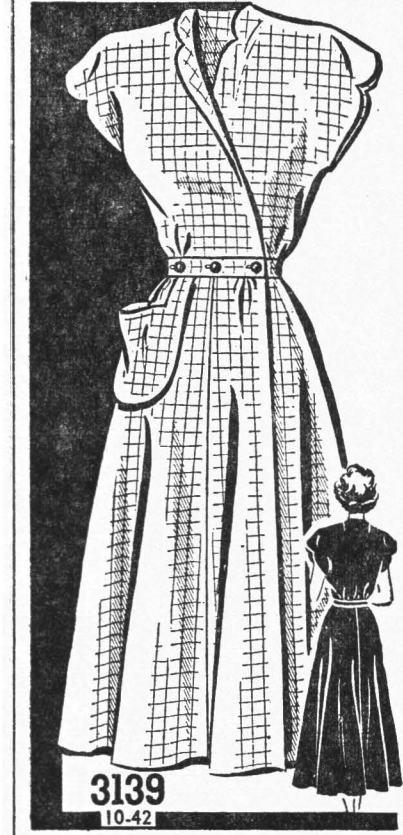

3139
10-42

Looking Pretty

LOOK NEAT and pretty while you work in this easy to sew house dress in the popular wrap-around style. A joy to take care of, too. Note the scallop trim, the handy pocket.

Pattern No. 3139 comes in sizes 10, 12, 14, 16, 18, 20, 40 and 42. Size 12, 5 1/2 yards of 35 or 39-inch.

Don't wait—send an additional 25 cents now for your copy of the fall and winter FASHION, our complete pattern magazine. Smart, easy to sew styles; special features; gift pattern printed inside the book.

SEWING CIRCLE PATTERN DEPT.
530 South Wells St., Chicago 7, Ill.
Enclose 25 cents in coins for each pattern desired.

Pattern No. Size

Name

Address



Smart Pa

Suitor—"Er—er—am seeking your daughter's hand—er—have you any objection, sir?"

Father—"None at all. Take the one that's always in my pocket."

Good Excuse

Johnny—"What makes the new baby at your house cry so much, Tommy?"

Tommy—"It don't cry very much—and, anyway, if all your teeth were out, your hair off, and your legs so weak you couldn't stand on them, I guess you'd feel like crying yourself."

Single Mind

"I have always maintained," declared Charles, "that no two people on earth think alike."

"You'll change your mind," said his fiancée, "when you look over our wedding presents."

Agreeable

"They tell me your engagement is broken."

"Yes; and Bill behaved abominably."

"But I thought you broke it yourself?"

"So I did, but he made absolutely no fuss about it."

Hi, Son

"Did her father encourage you?"

"He smoked both cigars I had in my pocket and borrowed \$25. Is that encouragement?"

"Encouragement? My boy, it looks to me as if you were already a member of the family."

Yoked Frock for Girls



8554
4-12 yrs.

A DARLING yoked frock for young girls that will delight the beginner in sewing. Have the yoke in bright contrast. Waist-line drawstring insures a nice fit.

Pattern No. 8554 is a sew-write perforated pattern for sizes 4, 6, 8, 10 and 12 years. Size 6, dress, 2 1/4 yards of 36 or 39-inch: 3/4 yard contrast.

SEWING CIRCLE PATTERN DEPT.
530 South Wells St., Chicago 7, Ill.
Enclose 25 cents in coins for each pattern desired.

Pattern No. Size

Name

Address

MILWAUKEE'S ARENA

OCTOBER 20th thru OCTOBER 28th

Nightly 8:15 P.M. Sun. Mat. Oct. 23, 2:15 P.M. Sat. Mat. Oct. 28, 2:15 P.M.

2 1/2 Hours of THRILLING ACTION. Precision skating. Dazzling color. Beautiful NEW MUSICAL Extravaganza. NEW scenes. NEW costumes. ALL WISCONSIN must see and hear this stupendous production.

Skating Vanities of 1951

\$1,000,000 Show

PRICES: Tax Included

Evenings & Sunday Matinee: \$2.00; \$1.50; \$1.00; \$1.50. Saturday Matinee, October 28: \$2.25; \$1.75; \$1.25. CHOICE SEATS: include self-addressed envelopes with remittance payable to THE ARENA.

ORDER BY MAIL NOW!

HERE'S A RED STAR RECIPE YOU'LL LOVE

HALLOWEEN DOUGHNUTS

2 packages Red Star Dry Yeast
1/2 cup warm water
1/2 cup milk, scalded
1/2 cup sugar
1/2 cup butter, melted
2 eggs
4 cups sifted flour
1/2 teaspoon salt
2 tablespoons shortening

TEACHER LEARNS A LESSON ABOUT RED STAR DRY YEAST

WHAT LOVELY DOUGHNUTS JOHNNY... HOW DOES YOUR MOTHER DO IT?

SHE SAYS YOU CAN MAKE 'EM EASY... IF YOU USE A RED STAR DRY YEAST

IT DOESN'T DRY YEAST TAKE LONGER?

NOT RED STAR... NOW SAYS IT RISES FAST AND MAKES DOUGHNUTS TASTE BETTER

KAT ROGERS SAYS: "Save time with your own recipes by using RED STAR... and be sure to make a batch of RED STAR Halloween Doughnuts for the children."

RED STAR DRY YEAST

BROADWAY MUSICAL STAR,

Nanette Fabray

"AS A SINGER, I ESPECIALLY WELCOME CAMEL MILDNESS! CAMELS AGREE WITH MY THROAT—AND TASTE SO GOOD!"

MORE PEOPLE SMOKE CAMELS than any other cigarette!

Having decided to discontinue farming, will sell the following personal property on farm located one mile West of Eagle and five miles East of Palmyra on Highway 59.

MONDAY, OCTOBER 16, 1950

Sale Starts at 1:00 P. M.

LIVESTOCK—13 Holstein and Guernseys—8 Cows: 1 2-year old Heifer; two Yearlings; 1 2-year old Guernsey Bull; One Yearling Guernsey Bull; Several Fresh and Close Springers.

ONE TEAM WORK HORSES AND SET OF HARNESS

MACHINERY—Wagon and Rack, on rubber; Hay Mower; Dump Rake; Grain Binger; Corn Binder; Corn Planter with Fert. Att.; Double Disk; Spring Tooth; 2-Section Drag; Plow and Cultivator; M-H Silo Filler; I.H.C. Spreader; Grain Drill; Sulky Cultivator; 120" rope and fork; Gal. Stock Tank; Potato Planter; Potato Digger; Corn Shelter. FEED—12 Tons loose Clover Hay 16 ft. Silage in 12 ft. Silo; 3 ton ear corn; 25 White Rock Hens; 40 White Rock Pullets; 300 Chix Electric Brooder; Dairy Equipment—9 8-gal. Cans; Portable Page Milker; Pails, etc.

TERMS—All sums of \$10 and under cash. Over that amount one-quarter down balance payable monthly at the Citizens Bank of Mukwonago.

NORMAN JOHNSON, OWNER

Martin E. Fromm, Auct., Citizens Bank of Mukwonago, J. L. Mitten, Clerk

FURNITURE SALE

All household goods of the Sarah Mules Estate to be sold at Auction in the Village of Palmyra, just south of Main street, on

Saturday, October 22, 1950

Sale Starts at 1:00 P. M.

There is a lot of choice Antiques, tables, chairs, and glassware, and other things of value in this sale:

2 Cherry wood drop leaf tables; 2 marble top tables; large mahogany library table; 12 rocking chairs; 3 arm chairs; 2 love seats; 2 caster sets, in good condition; lots of pictures; hall seat; and large mirror; old lounge; a large amount of antique glassware and dishes; old clocks; 3 antique dining chairs; 3 9x12 rugs; large rag carpet; several throw rugs; sewing machine; library table; several wash bowls and pitchers; old wash stand; 3 bed room sets; drapes; quilts; large dining buffet; large dresser; combination book case and desk; player piano; old music cabinet; victrola; two kitchen tables; kitchen range ice box; round dining table; step ladder; wheel barrow; vise; large drill; 3 ladders; lawn mower; small table; some hard wood ax helms 3 saws; cutter; lawn seat; a lot of small drill bits, many other items.

MRS. SARAH MULES SETATE, OWNER

CHARLES THAYER, AUCTIONEER CLIFFORD THAYER, Clerk
ED. GRUETZMAN, Cashier

CLASSIFIED ADS

WANTED—Dealers to sell seed for large producers of Hybrid Corn. For further information contact Luverne Smith, Darien, Wis., R. 2, Box 15 or telephone 113 Darien. 10-13

HAY WANTED—1st or 2nd cutting. For a square deal, write or call Wisconsin's largest hay dealer, H. J. Schuh, Kaukauna, Wis., Phone 6-2333.

WANTED—Corn picking jobs wanted. New semi-mounted picker. —Warren Arndorfer, Phone Eagle 333. 10-20

FOR SALE—Used Westinghouse Electric ironer, stool, table style. Half price \$50.00. Brian Tuohy, Eagle, —Phone 641.

FOR SALE—Butternuts. \$1.00 per bushel. Call in evenings or telephone Eagle 367. Frank Chapman.

FOR RENT—Nice 5-Room apartment, furnace heat, 1st floor, \$45.00. Also 2 rooms 1st floor, stove heat, now vacant \$24.00 and three rooms upstairs, stove heat, \$32.00, vacant Nov. 1st. Just at edge of Eagle on Highway 67, Inquire of Phone 148 Eagle after 6:00 p. m. or write John Hugo, Route 1, Box 59, C-1, South Milwaukee, Wis.

THE EAGLE QUILL

ISABELLE ENGBRETSEN, Editor
Entered at the post office at Eagle Wis. as second class mail matter
Subscription Price \$2.00 a Year

SPECIAL

Drophead Treadles\$9.95 up
Electric Portables\$15.00 up
Electric Consoles\$49.50 up
Various Models, some Singers, Shop Early for Best Selections.

SINGER SEWING MACHINE CO.
Phone 7774
333 W. Main Street Waukesha, Wis.

Women's Catholic Order of Foresters
Mary Breidenbach, C. R.
Theresa Steinhoff, V. C. R.
Madeline Peters; R. Sec.
Evelyn Rocktecher, F. Sec.
Anna Schroeder, Treas.

St. Therese Court, C. O. F., No. 998.
C. O. F. Officers meet 2nd Thursday
Richard Schroeder, C. R.
Warren Arndorfer, R. S.
John Steinhoff, F. S.
Carl Kalb, Treas.

C. M. and St. Paul Ry. TRAIN SCHEDULE
at Eagle, Wisconsin.

Effective October 12th, 1950
East-Bound, Milwaukee, Chicago.
No. 8—8:50 a.m.—Daily.
West-Bound, Janesville, Madison.
No. 7—6:54 p. m.—Daily.
One train, each direction, Daily.
E. W. Tucker, Agent

Boys' Reserve Fund
February 1950 No. 20
Mary Shortell, Secretary

Royal Neighbors of America, No. 596
Meets first & third Tuesdays.
Susan Belling, C. O.
Charlotte Stead, Secretary
Eulalia V. Sherman, Rec.

Cardinal Lines

Bus Schedule

Milwaukee	Janesville
Waukesha	Whitewater
8:08 a.m.	7:50 a.m.
10:38 a.m.	10:51 a.m.
1:33 p.m.	1:27 p.m.
4:28 a.m.	4:28 p.m.
6:27 p.m.	7:27 p.m.
8:42 p.m.	11:23 p.m.

CARDINAL BUS SCHEDULE
Waukesha
Milwaukee

Robt. Morris Lodge 115

Meets every first & third Monday of each month.
RAY FISH, W. M.
JUL. AMANN, Treas.
CLARENCE ORTH, Sec'y.

Order of Eastern Star

WM. W. PERRY CHAPTER NO. 295
MARGERY HOOD, Worthy Matron
WALTTR HOOD, Worthy Patron
HAZEL PUGH, Secretary
FERN BOVENE, Treasurer

Modern Woodmen of America, No. 4B
John F. Hazen, V. C.
C. L. Shearer, Clerk.

Dead Animal Removal

High Prices Paid for Dead and Disabled

HORSES CATTLE and HOGS

Also HIDES, TALLOW and OFFAL

Muskego Rendering Co.

R. 2, MUKWONAGO
AL WAUER, Prop.

CALL—

Big Bend (Main Office).....	4920
Burlington	61
Eagle	395
East Troy	241
Fort Atkinson	761-73
Hales Corners	602
La Grange	241
(If no answer)	245
South Milwaukee	148-J2
Waukesha (Dial)	9845

REVERSE CHARGES SUNDAY AND HOLIDAY SERVICE

NOW YOU CAN HAVE . . .

CULLIGAN SOFT WATER SERVICE
Now Available to You
No Equipment to Buy
NO WORK TO DO
ORVILLE N. DALEE
Phone 505-R Whitewater, Wis.

Hollywood weddings seem to be either mistakes or retakes.

Announcing the 1950 Reddy Kilowatt CCCES CONTEST
105 VALUABLE PRIZES • Retail Price \$9000

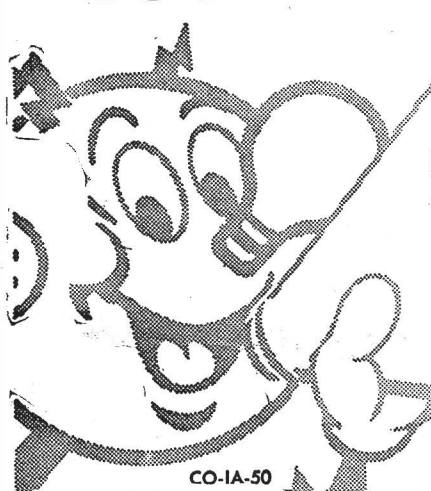

*Boys, Girls, Dads, Mothers
enter the 1950 CCCES Contest...
It's fun... It's fast... It's easy*

HERE'S HOW TO ENTER

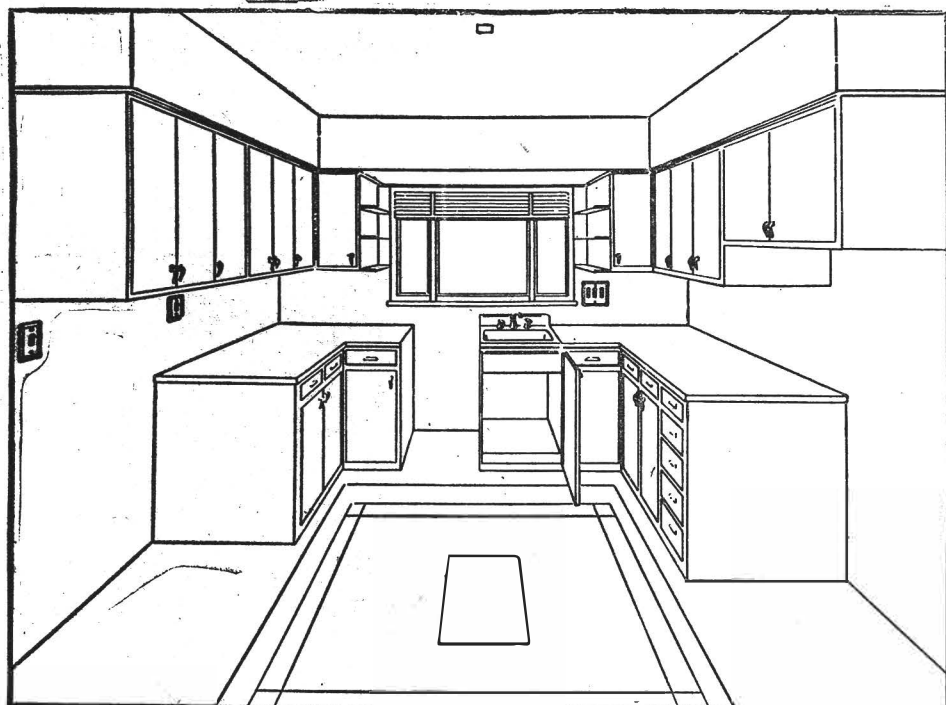

PART 1 Here is an outline diagram of a kitchen without the electric equipment that makes it a modern kitchen.

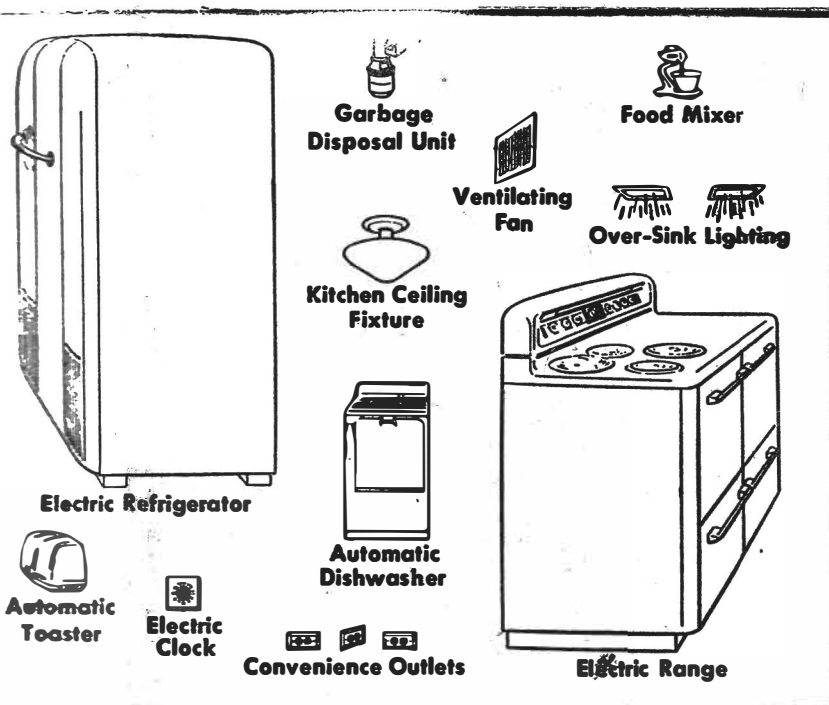

Here are the electric appliances, lighting fixtures and outlets that will make it a modern kitchen and give it CCCES.

Cut out the kitchen diagram. Cut out the electric kitchen equipment and paste each one in its proper position in the kitchen diagram. Make the kitchen All-Electric.

PART 2 Write a statement not to exceed 200 words telling why the modern home is All-Electric. Use each of the five key words which the letters CCCES stand for. The words appear in this ad. Tell in your opinion what each of the five words means in the All-Electric home. Your own words will win. Base them on your own knowledge, experience and desires.

SEE THESE PRIZES ON DISPLAY AT YOUR ELECTRICAL DEALER OR AT THE ELECTRIC CO.

15 FIRST PRIZES
The 15 statements and completed model electric kitchen pastesups selected by the judges as best, will receive their choice of —
Electric Range Home Freezer Electric Clothes Dryer
Electric Water Heater Automatic Washer Electric Refrigerator
Television Receiver
Up to a retail price of \$300 each

30 SECOND PRIZES
The 30 statements and completed model kitchen pastesups which are selected by the judges as second best, will receive their choice of —
Electric Cleaner and sander Radio Washing Machine
Automatic Toaster
Up to a retail price of \$100 each

60 THIRD PRIZES
The 60 statements and completed model kitchen pastesups selected by the judges as third best will receive their choice of —
Electric Shaver Steam Iron Waffle Iron
Automatic Toaster Electric Roaster Electric Sheet
Automatic Percolator Casserole Deep Fryer
Up to a retail price of \$25 each

Each contestant will receive a lovely Reddy Kilowatt pin in red enamel and gold finish.

CONTEST RULES

The contest is divided into two parts:
1. Cut out of this ad the kitchen diagram. Cut out the kitchen appliances, lighting fixtures, and outlets and paste them in place on the kitchen diagram.
2. Write in 200 words or less what CCCES means to you — or could mean to you — in an All-Electric home. Include in your written statement the five key words beginning with each of the letters CCCES. The words appear in this advertisement. (Do not write more than 200 words) Mail or bring your model electric kitchen pastesup and your statement of 200 words or less to Room 304, Public Service Building, 231 W. Michigan St., Milwaukee 1, Wis. Be sure to include your name and address.
All entries must be in — or in the mail, postmarked not later than midnight, Tuesday, October 31. Prizes as stated will be awarded on the basis of correctly pasting cut-outs in the kitchen diagram, and the originality and completeness of your statement in 200 words or less on the advantages of All-Electric living, using the words that CCCES stand for.
Judges' decisions are final. All entries become the property of Wisconsin Electric Power Company. Duplicate prizes in case of ties. Winners will be notified by registered mail and their names will be published in newspapers.
The 105 winners will select their prizes up to the amount stated at the electrical dealer of their own choice or at The Electric Co. Contest is open to the families of customers of Wisconsin Electric Power Co.
Not eligible for the contest are — employees and families of electric appliance dealers and employees and families of Wisconsin Electric Power Co. and affiliated companies.

REMEMBER — Only the All-Electric Home Has CCCES

Ask your friends and neighbors who have switched to All-Electric living — they can give you first-hand information about the CCCES of an All-Electric home.
Now, boys and girls, get out your scissors and paste pots — dads and mothers, your pens and pencils — win one of the big prizes for yourself.

Look for dealers displaying this pennant —



See the prizes on display.



WISCONSIN ELECTRIC POWER COMPANY